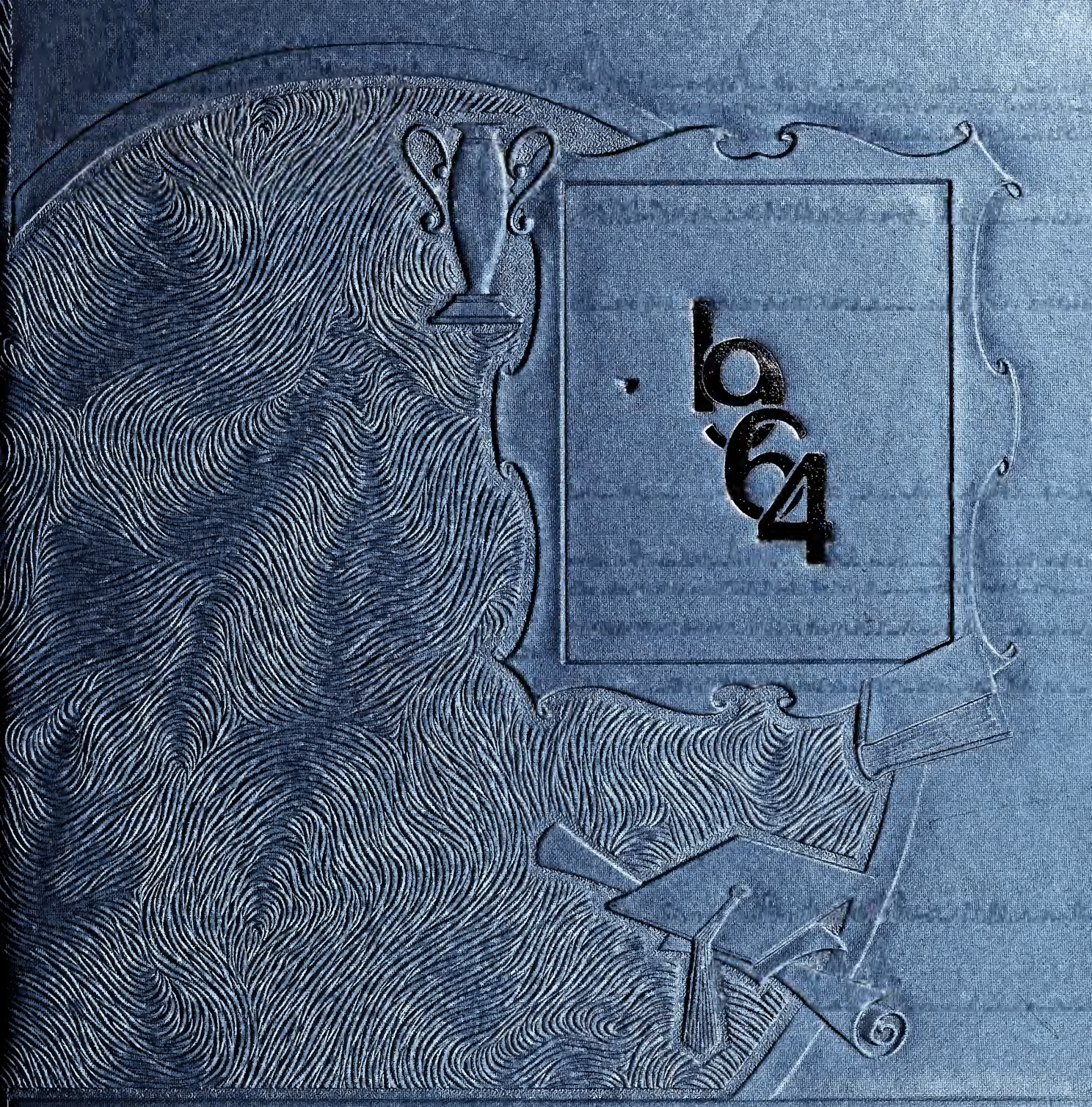

THE TORCH

Elsie cop.

The Senior Class

of

Honaker High School

presents

The 1964 Torch

Honaker High School

Contents

Dedication - 3

Faculty - 5

Seniors - 9

Classes - 15

Activities - 37

Athletics - 61

Elementary - 71

Advertisers - 85

Senior Directory - - - 103

APOLOGIES TO
Francis Herndon, Grade 8, whose picture should have appeared on page 33.

Dedication

SITTING: A. P. Baldwin, Billy E. Sample, George F. Patrick, George W. Harrington, Bill Counts, President, Lawrence E. Slate, Clyde Wallace, Secretary-Treasurer, Naff Wysor, Rush Gent. STANDING: Bruce Yates, Carter Taylor, A. C. Fuller, Melvin Orr, Paul Brown, Woodrow W. Barrett, Raymond Rasnake, Frank Brown.

To the Honaker Lions Club - whose members, through their tireless efforts and wholehearted support, are in a large measure responsible for the elementary school building now being constructed, the high school band, the football team, and the fine new stadium - the Senior Class gratefully and respectfully dedicates the 1964 TORCH.

Not only has the Lions Club contributed its enthusiasm and influence to these worthy causes, but it has also made substantial material gifts. To the football team it gave $3,000 for uniforms and equipment; to the athletic fund, $1,000 stock in the New Garden Development Corporation; and to the band, $1,000. It has paid for six successful eye operations and furnished twenty-six pairs of glasses to school children. The Club's interest has not stopped with the school but has spread to the town, where it has paved two parking lots, sponsored the organization of the Rescue Squad and a Boy Scout troop. Whenever there is a need, these men lend themselves willingly to the progress and benefit of the school and community.

The Torch Staff of '64

TERRY CAMPBELL, Editor-in-Chief

SANDRA RAY, Business Manager

SEATED: Raymond Elkins, Feature Editor; Dixie Meadows, Assistant Feature Editor; Sandra Ray, Business Manager; Donna Robinson, Art Editor. STANDING: Roger Hess, Typist; Miss Honaker, Business Sponsor; Roger Osborne, Assistant Circulation Manager; Guy Robinson, Circulation Manager; Wanda Ball, Assistant Editor; Mrs. E. N. Busic, Feature Sponsor; Shirley Horton, Assistant Business Manager.

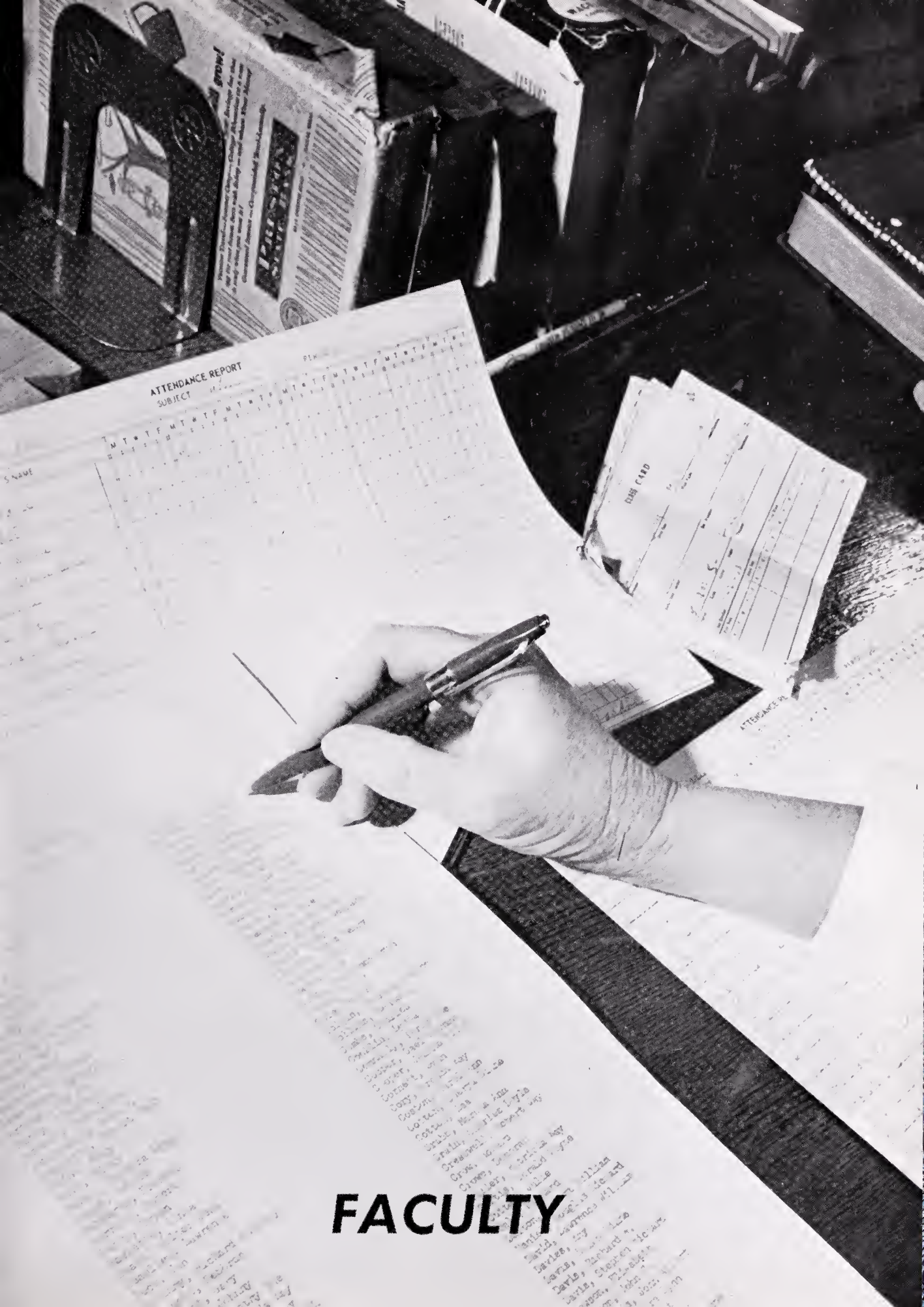

FACULTY

Principal Since 1943

MR. A. P. BALDWIN - Principal

For twenty-one years Mr. Baldwin has demonstrated willingness and ability as he has served the school and community.

"A Pause in the Day's Occupation"

Mr. A. P. Baldwin and Mrs. Jean Howard - Office Secretary

High School Faculty

Nancy Aker

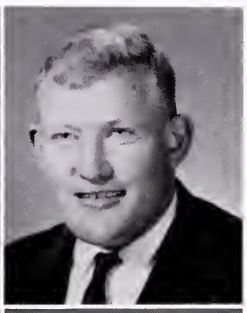

Preston Buchanan

Betty Burkett

Sexton Burkett

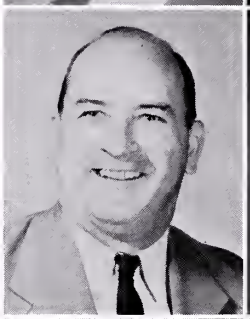

Mr. E. N. Busic

Mrs. E. N. Busic

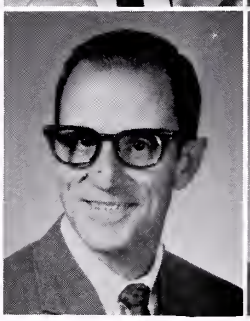

Charles Byrd

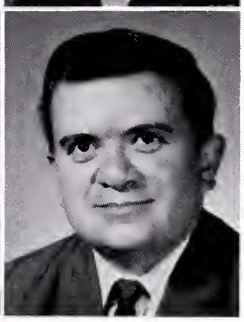

Otis Caldwell

Betty Campell

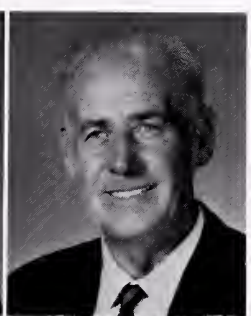

Sam Couch

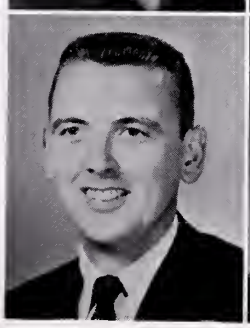

James Cross

Helen Gilmer

High School Faculty

Will Alice Greene

Mrs. George Harrington

Evelyn Honaker

Helen Meade

Audie Miller

H. G. Music Jr.

Wanda Smith

Lucille Sutherland

Velma Thompson

Janith Valley

Guess Whi??
He's on page 7.

SENIORS

Senior Class Officers

Patty Wells
PRESIDENT

Shirley Horton
VICE-PRESIDENT

Donna Robinson
SECRETARY

Wanda Ball
TREASURER

Robert
Barrett

Freida
Justice

Mascots

WANDA BALL
quiet, neat, a future teacher, you bet!

BRENDA CAMPBELL
a Plaster first, but Terry's Campbell now

TERRY CAMPBELL
best personality suits him well

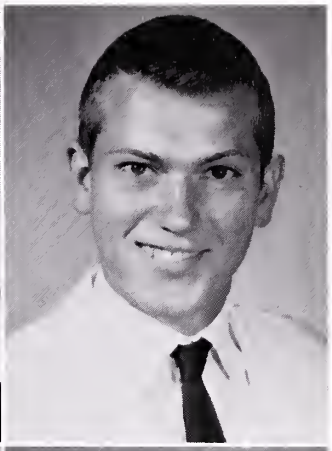

WARREN CHARLTON
quiet and very bashful

JERRY CLARK
athletic, especially in football

RUTH COLLEY
cute little red-head without a temper

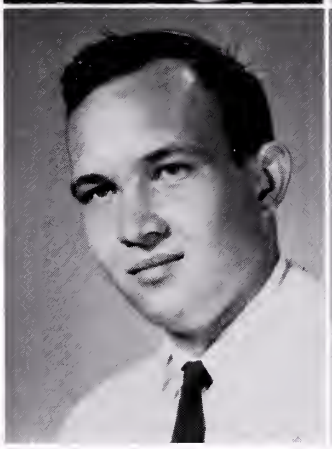

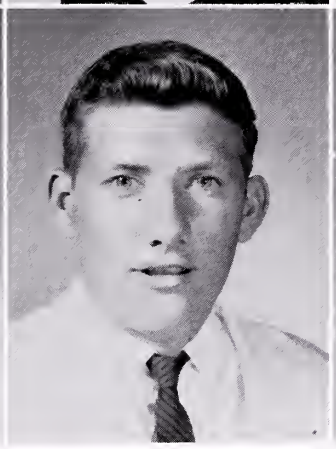

Patty

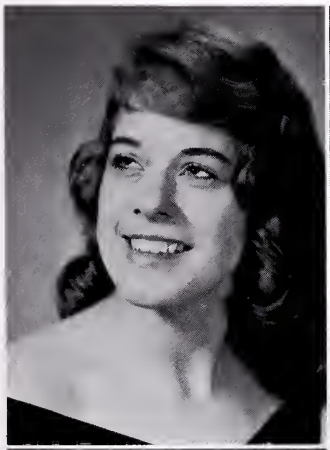

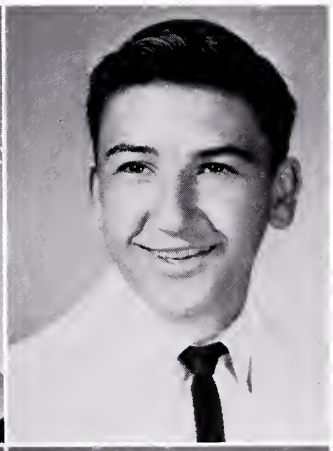

RUTH COMPTON
Juan is her favorite Spanish word

PATRICIA COX
Patty likes her black necklace

DOUGLAS DYE
basketball is his game

LOU EMMA DYE
Lou Emma sure enjoys chorus

RAY ELKINS
fugitive from Greenwich Village

HELEN FIELDS
not petite, but humorous and sweet

Seniors

GLENDA HALE
"the DYE is cast"

HAZEL HALE
tempestuous beauty

EUNICE HESS
and I don't have
my shorthand

JAMES HESS
loves girls, hot rods,
and life--in that order!

ROGER HESS
a perfect model classman

BARRY HONAKER
quiet and courteous

DAVID HONAKER
"he's the captain
of our team"

SHIRLEY HORTON
laughter should be her
middle name

MYRTLE HUBBARD
short in stature, but
tall in perseverance

RANDALL HUGHES
baseball, sure!
chemistry? well...

CHARLOTTE JAMISON
full of fun and
laughter

BONITA LAWSON
"Mrs." goes before
her name

Seniors

IRENE LOWE
still waters run deep

MARY ELIZABETH MAXFIELD
winsome and willowy

DIXIE MEADOWS
always ready to dance
regardless of time
or place!

ANNIS MILLER
a personality with a voice

EUGENE MILLER
a real nut!

ROGER OSBORNE
best all around

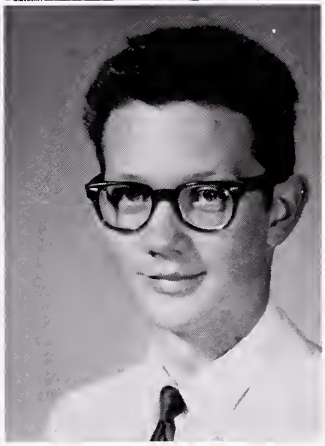

SANDRA PLASTER
did I hear someone
say Clyde?

LANA PRESLEY
any kin to Elvis?

HESTER RASNAKE
short and saucy

SANDRA RAY
someone nice to know

CAROLYN REEDY
drums are her beat

DONNA ROBINSON
"Donya"

Seniors

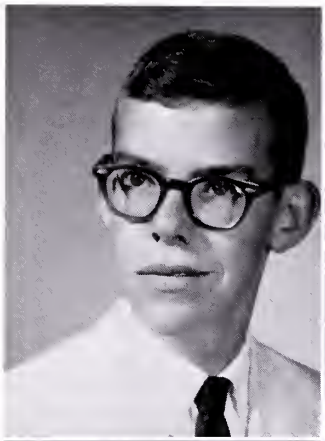

GUY ROBINSON
leave it to Guy!

GERALDINE SIMMONS
always friendly

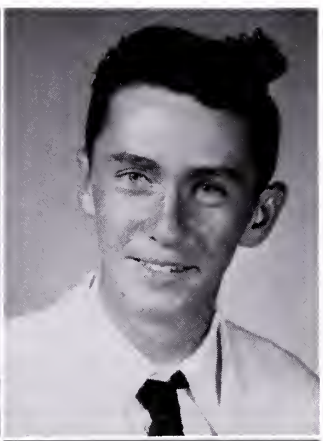

CARLOS STINSON
where's your government paper, Carlos?

NARCIE THOMAS
"harold"

VISTA WAGNER
she hails from West Virginia

SHIRLEY WARD
quiet and unassuming

PATRICIA WELLS
Patty is Patty, and that's how everyone likes her!

LYNN WHITE
brains and brawn

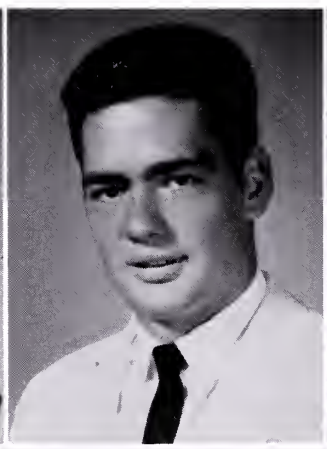

LILLIAN WHITED
blue eyes and dimples

Proud Seniors pose for photographer.

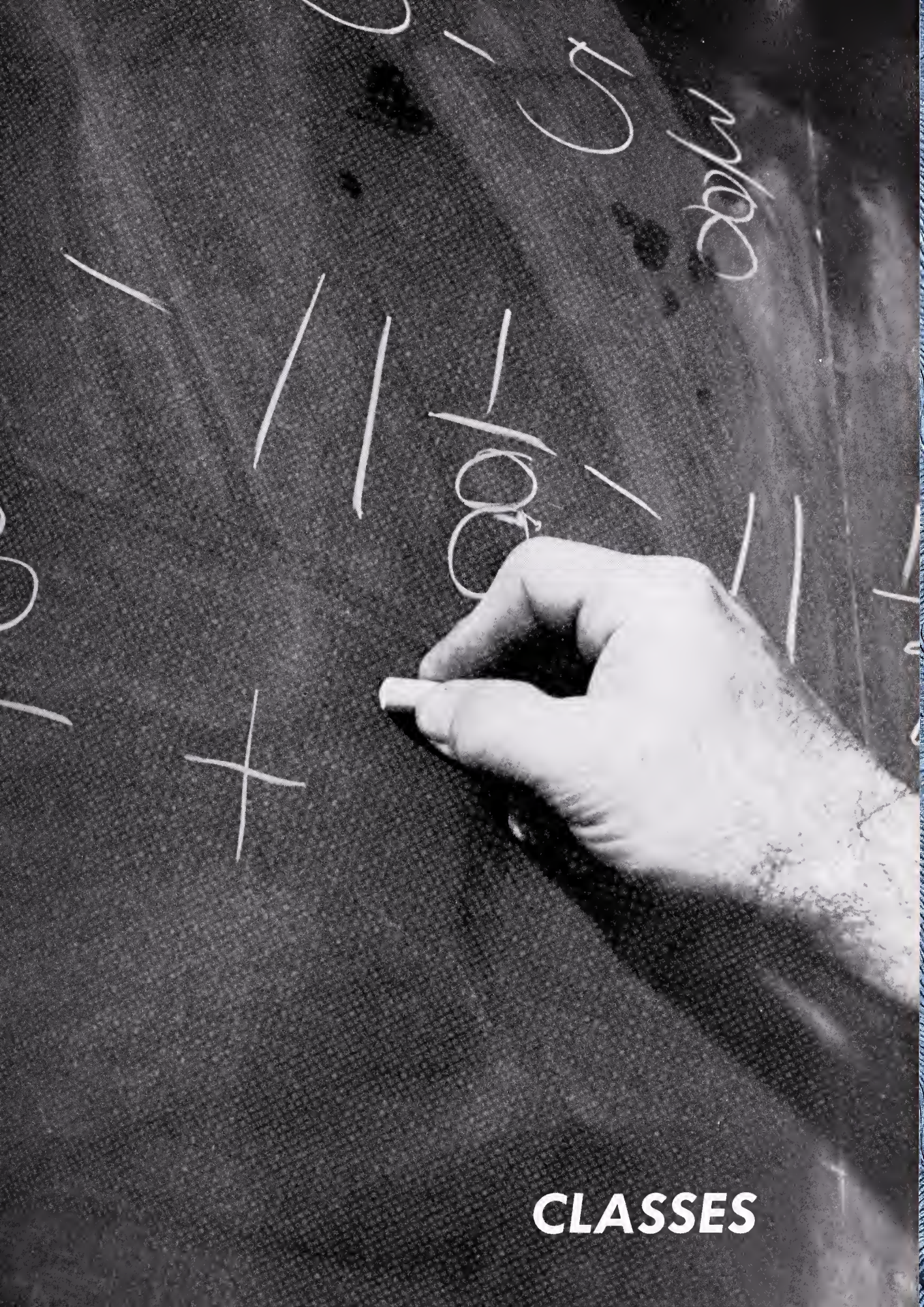

CLASSES

Junior Class Officers

PRESIDENT
Tommy Miller

VICE-PRESIDENT
Michael Ball

SECRETARY
Judy Goodman

TREASURER
Lloyd Barrett

REPORTER
Linda McGlothlin

Juniors

Jimmy Aker
Michael Ball
Billy Barnhart
Lloyd Barrett

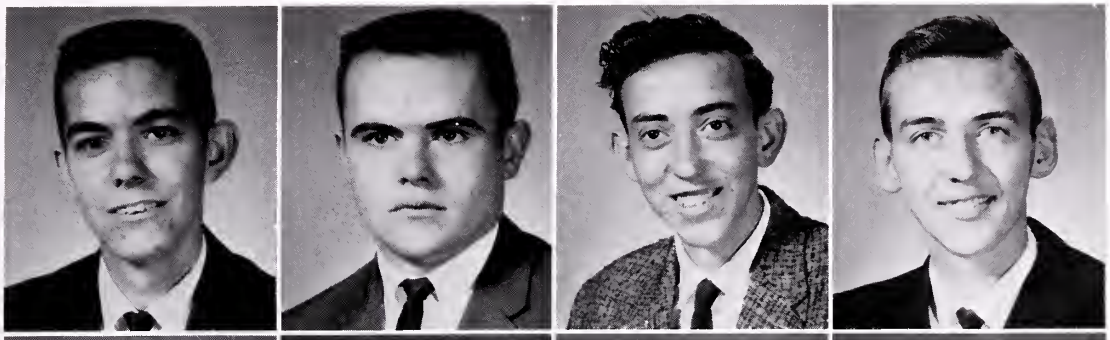

Hassell Belcher
Betty Blankenship
Bobby Blankenship
Michael Bostic

Betty Boyd
Darrell Boyd
Ruth Boyd
Phyllis Brown

Howard Burgess, Jr.
Bobby Cartwright
Mary Childress
Barry Cole

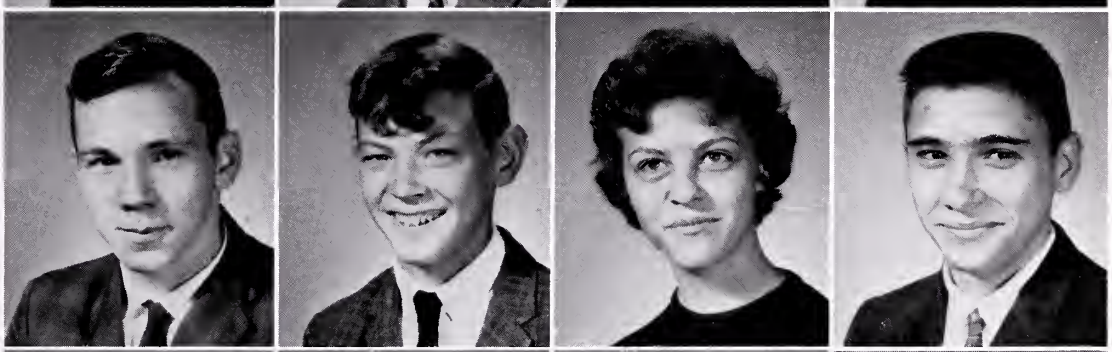

Freddy Coleman
John Combs
Harold Cook
Brenda Crissman

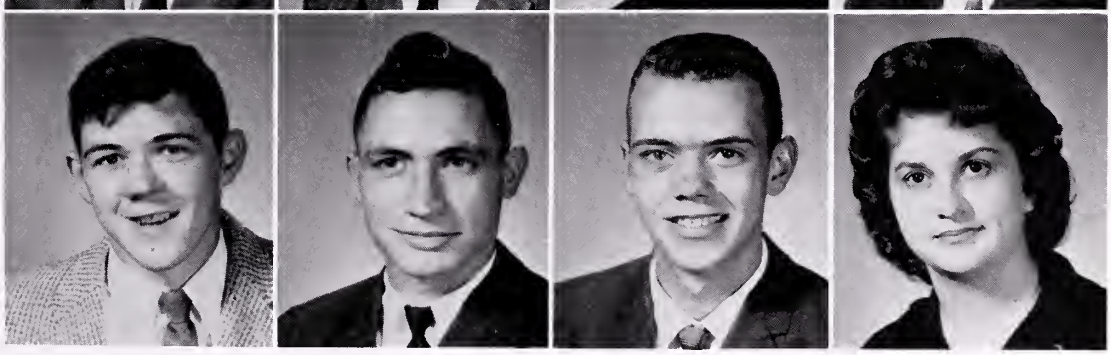

Juniors

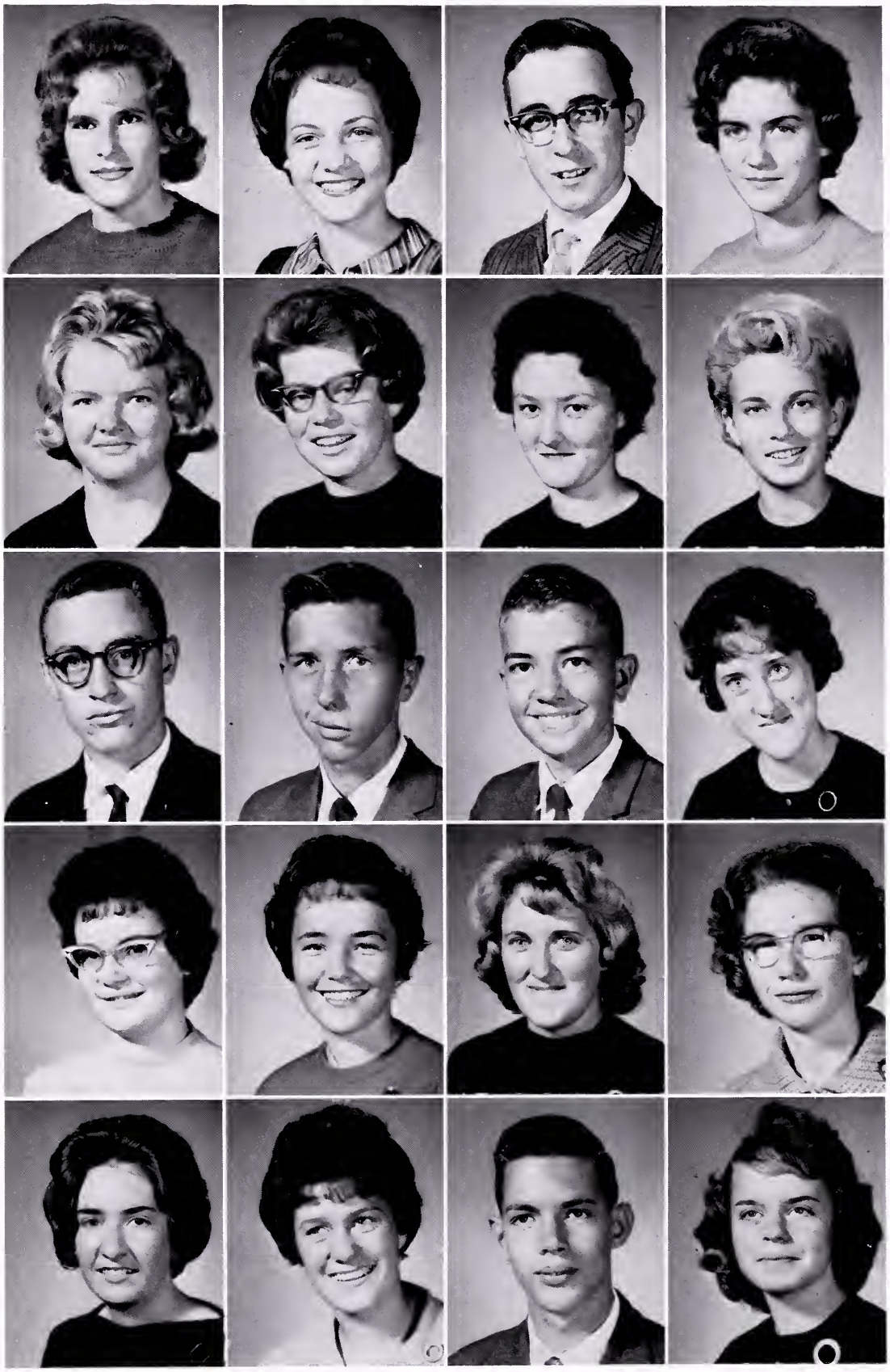

Sherry Deel
Dorothy Dye
Kenneth Dye
Ruth Elkins

Carolyn Fletcher
Lora Jane Fuller
Rachel Fuller
Judy Goodman

Carl Hale
Harold Hale
Dennis Harris
Shelba Herndon

Judy Hess
Linda Hess
Mary Joyce Hess
Myrtle Hess

Opal Hess
Patricia Ann Hess
Fairley Honaker
Janice Honaker

Juniors

Judy Honaker
Brenda Horton
Robert Hughes
Lynn Hurt

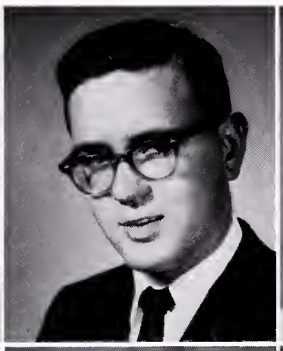
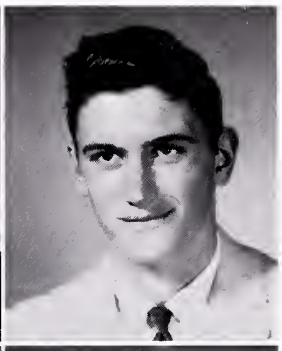

Shirley Jackson
Charlie Jessee
Tim Jessee
Joann Johnson

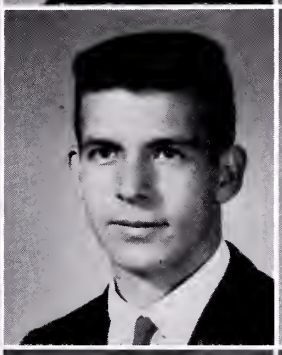
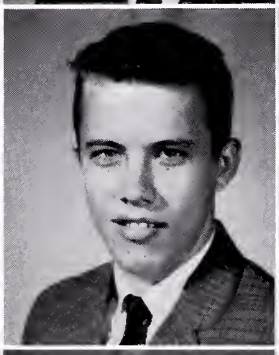

Nell Keen
Billie Sue Kiser
Carlan Lambert
Billy Lockhart

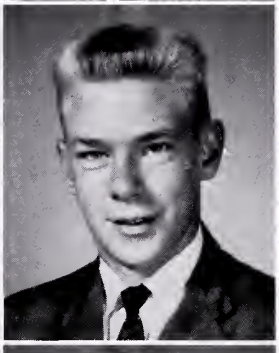
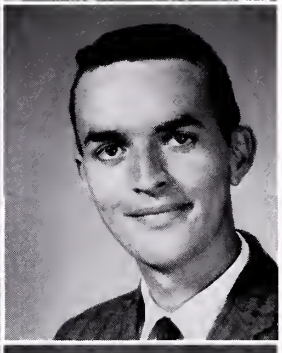

Judy Lockhart
Betty Martin
Wanda Martin
Brenda McGlothlin

Linda McGlothlin
Patty Messick
Doris Miller
Tommy Miller

Juniors

Opal Musick
Beryl Nash
Betty Newberry
Janet Osborne

Fred Plaster
Janice Ray
Gaylena Richardson
Oris Richardson

Janice Rutherford
Jackie Steele
Charlotte Taylor
Donna Taylor

Dorothy Taylor
Nancy Thompson
Jerry Vance
Geneva Van Dyke

Keith Varney
Johnny Wells
Harry White
Kathy Wilson

Intellectual Discussions Take Place in all Classes?

Typing or the new instructress? Which is more interesting?

Well, Mr. Cross did let them lift their eyes from world geography!

And only five will brave solid geometry with Burkett.

Men Rule Sophomore Class

PRESIDENT
Tony Arena

VICE PRESIDENT
Robert Taylor

SECRETARY
James Shortt

TREASURER
Jim Baldwin

Tony Arena
Bruce Baldwin
Jim Baldwin
Joyce Bailey
Linda Ball

Serita Ball
Charma Bartee
David Bartee
Frankie Blevins
Randall Blevins

Sophomores

Nancy Carol Bostic
Janie Boyd
Patricia Boyd
Judy Breedlove
Judy Lee Breedlove

Linda Byrd
John L. Buckles
Donetta Cabell
Ralph Campbell
Carlies Casey

Barbara Chafin
Wilma Childress
James Roger Clark
Shirley Colley
Christina Cook

K. D. Cook
Larry Cook
Linda Combs
Truel Corns
Larry Cox

Barbara Crabtree
Hattie Crabtree
Barbara Davis
Dean Dye
Helen Dye

Mary Lynn Dye
Ruth Dye
Wayne Dye
Harold Elkins
Evelyn Fields

Judy Fuller
Millie Gross
Voila Gross
Brenda Hale
Danny Hale

Gary Hall
Lanny Hamm
Josephine Harris
Patricia Harris
Charles Hess

Sophomores

Diania Hess
Johnny L. Hess
Patricia Hess
Sheldon Hess
Sandra Hill

H. L. Honaker
Jack Wayne Honaker
Linda Sue Honaker
Wanda Sue Honaker
Jerry Hubbard

Roger Hubbard
Vernell Hubbard
Wesley Hubbard
Michael Jackson
Patricia Jamison

Smith Johnson
Kenneth Jones
Daniel Keen
Gary Kiser
Kenneth Lawson

Sylvia McGlothin
Geraldine Miller
Linda Miller
Sandra Miller
Sharon Miller

Ruth Noel
Carol Osborne
Connie Osborne
Jerry Osborne
Dana Phillips

Dona Phillips
Randall Plaster
Gary Price
John Pruett
Judy Pruett

Elizabeth Ray
Jack Ray
Louis Ray
Becky Richardson
Glenna Robinson

Sophomores

Anna Pearl Rose
Brenda Russell
Judy Saunders
James Shortt
Glenna Simmons

Brack Slate
Brenda Honaker Smith
Larry Smith
Glenda Steele
Harry Stinson

Ronald Stinson
Jackie Stump
Loretta Sykes
Patty Taylor
Robert Taylor

Sherry Trivett
Hilda Lee Tuttle
Glenda Wagner
Charles Wallace
Ona Mae Wallace

Freddie Wampler
Brenda Wells
Linda White
Henry White
Glenda Whited

Greta Whited
Judy Whited
Sammy Whited
Ralph Whitt
Geraldine Wilson

Drema Worsham

Wanda Wyatt

Freshman Class Officers

Linda Wilson
REPORTER

David Herndon
PRESIDENT

Danny Johnson
VICE-PRESIDENT

B. H. Miller
TREASURER

Brenda Price
SECRETARY

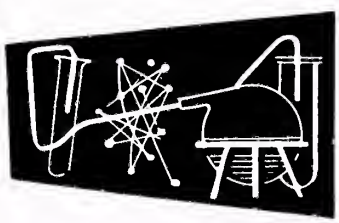

Freshmen

Lee Roy Ball
Wayne Baldwin
Danny Barnhart
Kirby Barrett
Freeman Barton

Ronald Bennett
Sally Bostic
Susan Bostic
James Boyd
Roger Boyd

Angela Brown
Jacqueline Brown
Loretta Brown
Loretta Brown
Mildred Brown

Larry Carter
Ann Chafin
Linda Chafin
Darlene Childress
James Childress

Raymond Childress
James Cole
Connie Coleman
Archie Combs
Diana Compton

Fack Compton
James Compton
Peggy Compton
Roger Crouse
Ralph Davis

Elmer Deel
Clinton Dye
Donna Dye
Jerry Dye
Linda Dye

Milton Dye
Rafty Dye
Ronald Dye
Wanda Dye
Sammy Eaton

Freshmen

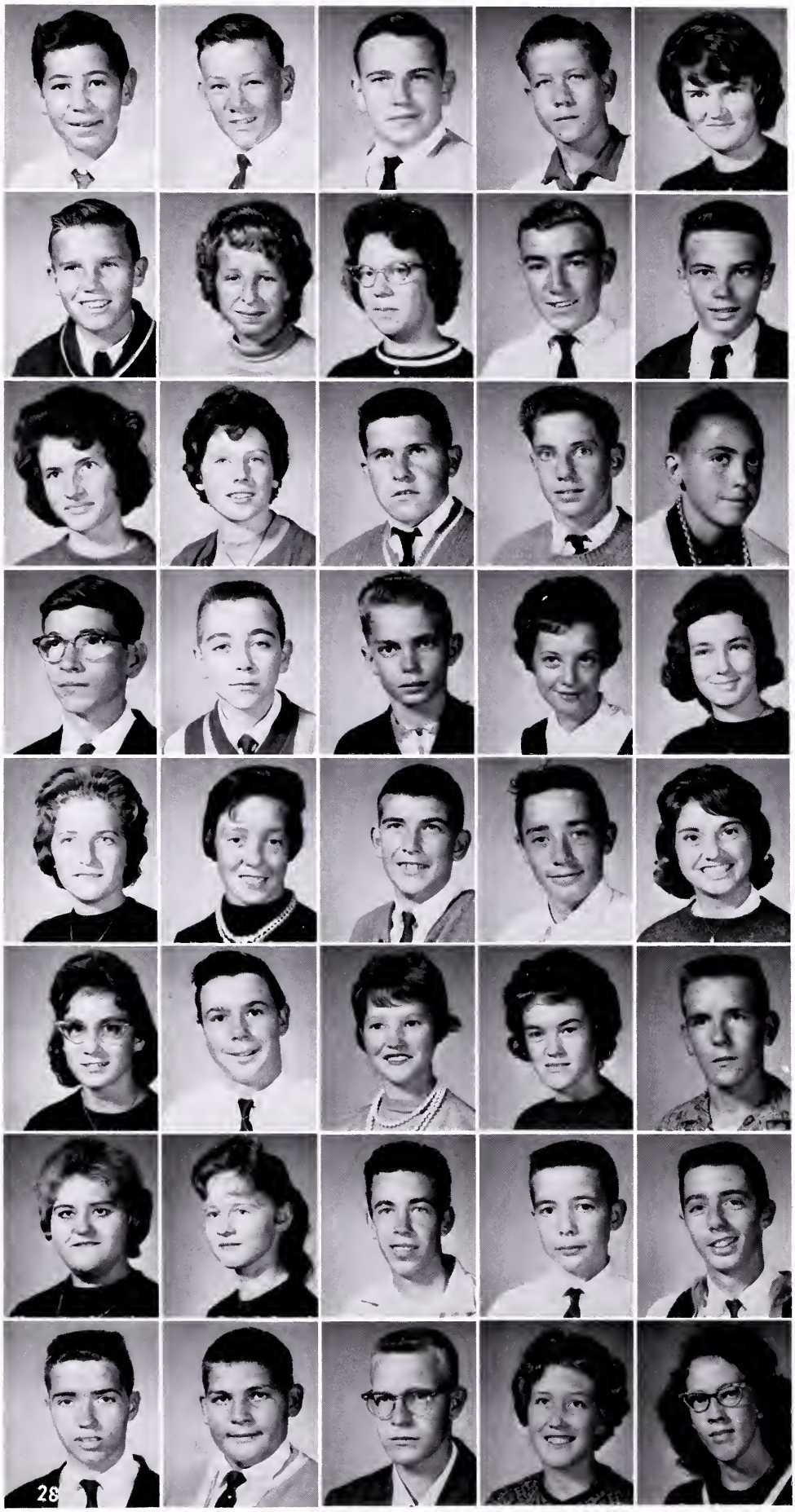

Robert Elswick
Jimmy Fuller
Larry Fuller
Birchard Griffith
Francis Hale

Stan Hale
Anna Harris
Glenda Harris
Edward Harrison
David Herndon

Nancy Herndon
Bonnie Hess
Charles Hess
Claude Hess
Eugene Hess

John Hess
Kenneth Hess
Louie Hess
Patricia Hess
Patricia Hess

Ruby Hess
Bonnie Honaker
James Honaker
Jimmy Honaker
Linda Honaker

Mary Carol Honaker
Stafford Honaker
Betty Horton
Linda Horton
Donald Hughes

Rebecca Hughes
Carolyn Ann Hutchinson
Darrell James
J. D. Jessee
Danny Johnson

Mac Jones
Tommy Jones
Thurman Lockhart
Brenda Lawson
Loretta Lowe

Freshmen

Rolf Marshall
Freddy Martin
Patsy Martin
Wanda Maxfield
Rhonda McGlothin

Darrell Meadows
B. H. Miller
Cecil Miller
Dwight Miller
Freida Miller

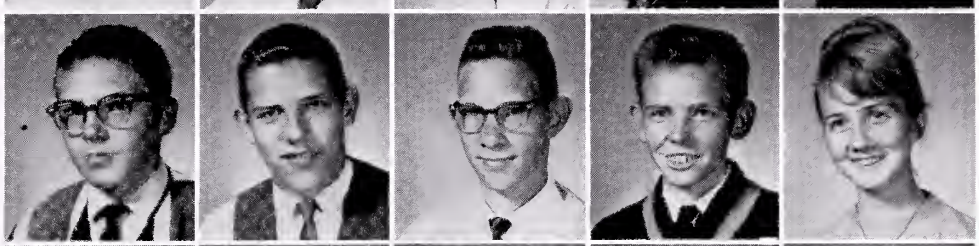

Jack Miller
Loretta Miller
Melba Miller
J. K. Musick
Nora Musick

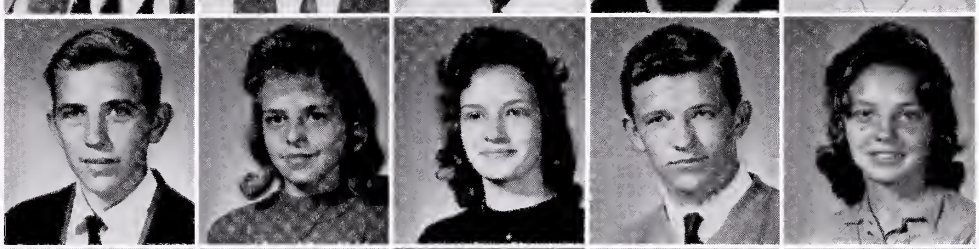

Paul Musick
Phillip Nash
Brenda Newberry
Randall Newberry
Margaret Peck

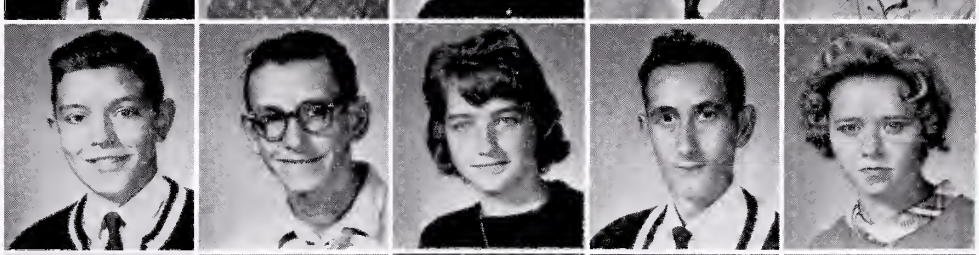

Dennis Perkins
Lois Perkins
Margaret Pitman
Betty Plaster
Jimmy Plaster

Phyllis Plaster
Brenda Presley
Arthur Price
Brenda Price
Russell Price

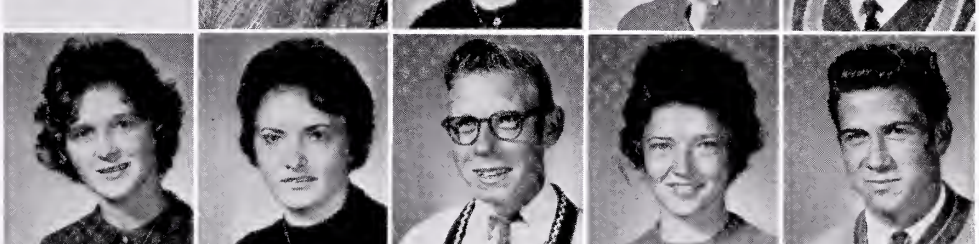

Carlos Rasnake
Willard Ratcliff
Paulette Reynolds
Ellen Richardson
Irene Richardson

David Robinette
Linda Russell
Ronald Sage
Martha Sanders
Steve Saunders

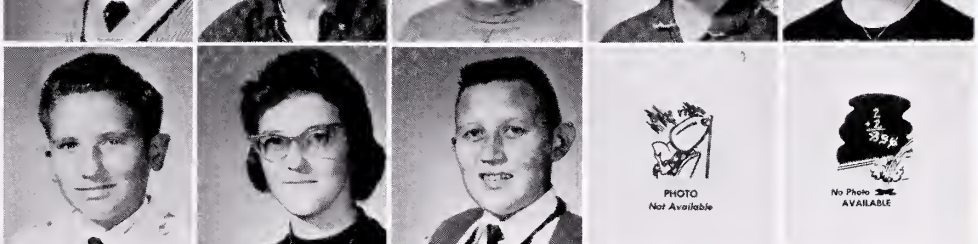

Freshmen

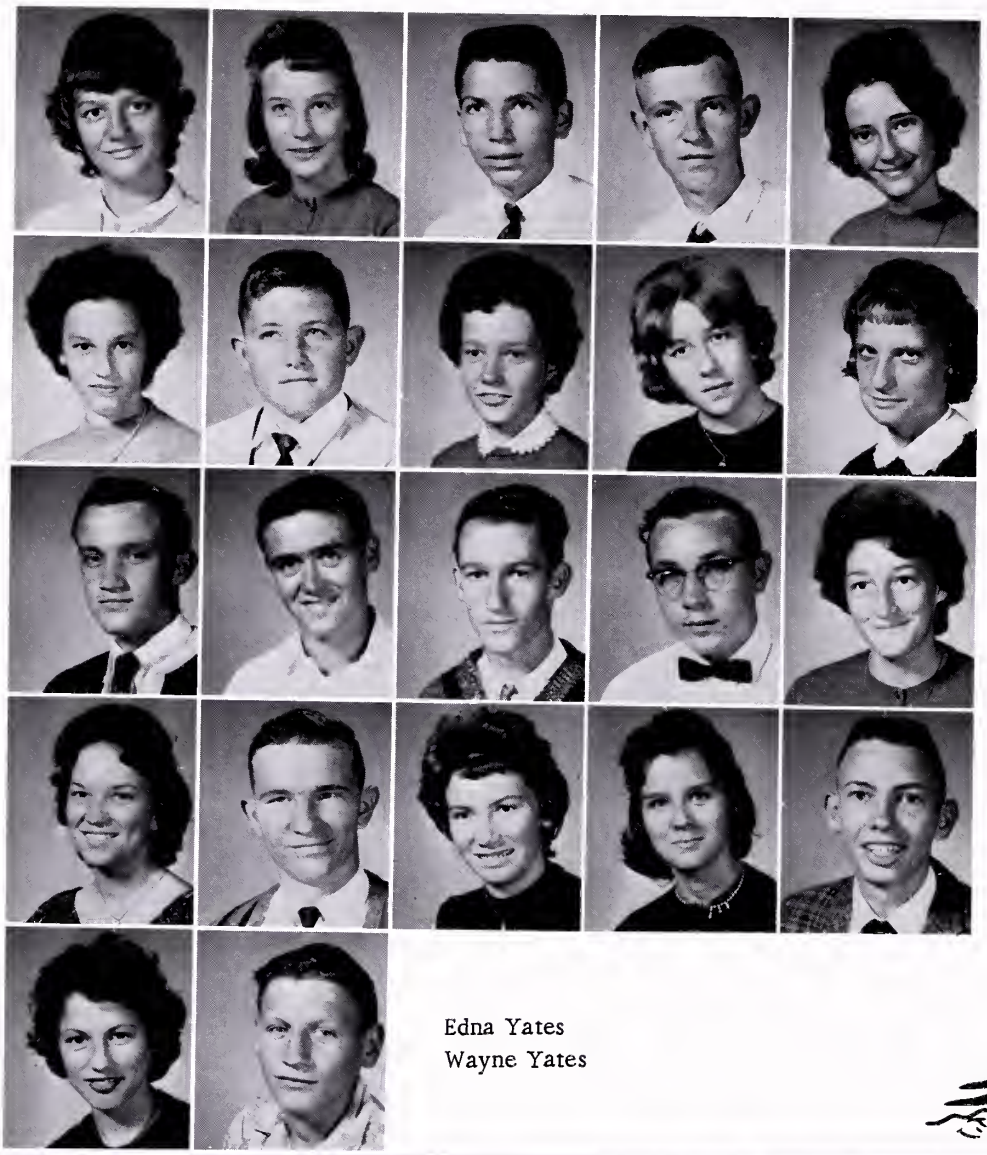

Lois Shepherd
Sandra Simmons
Richard Stump
William Stump
Shirley Sykes

Doris Taylor
James Taylor
Phyllis Taylor
Sharon Thompson
Wanda Vance

Jackie Vandyke
Douglas Wells
Jimmy White
Randall White
Lois Whited

Wanda Whited
William Whited
Barbara Whitt
Linda Wilson
Michael Wyatt

Edna Yates
Wayne Yates

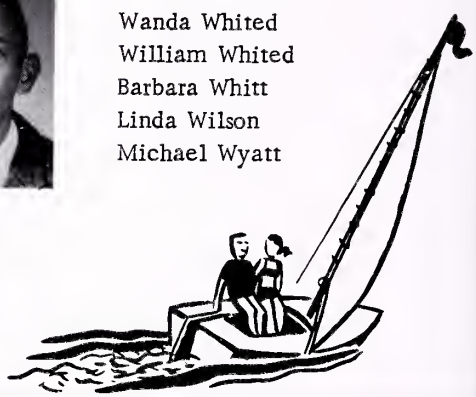

Freshman girls study health with Miss Aker.

Eighth Grade

CLASS OFFICERS

Rebekah Ann Musick - PRESIDENT
Linda Gail Hess - VICE PRESIDENT
Wanda Nash - SECRETARY
Wayne Bostic - TREASURER
George W. Stiltner - - - - - - - - - - - - - - - - - - - REPORTER

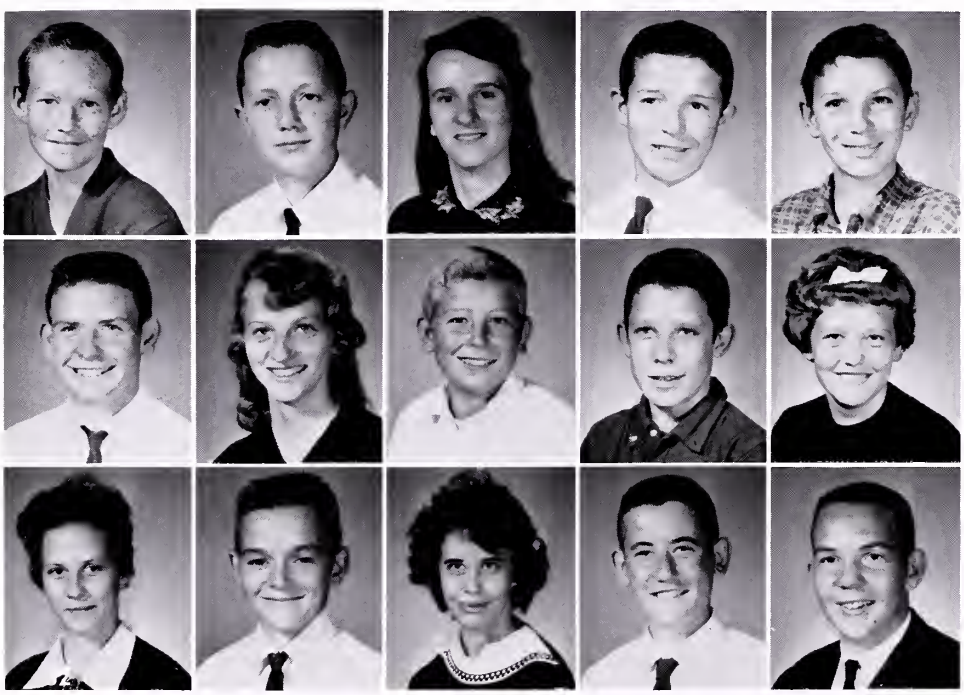

Douglas Bailey
David Barrett
Bonnie Belcher
Jerry Belcher
Jimmy Bise

Wayne Bostic
Delores Boyd
Eddie Boyd
David Breedlove
Linda Brewer

Nancy Byrd
Larry Combs
Gail Compton
Allan Couch
Robert Curry

Eighth Grade

Richard Deskins
Donald Dotson
Bobby Joe Dye
Dona Dye
Douglas Dye

Harry Dye
Joyce Dye
Linda Dye
Nina Dye
Rosia Lee Dye

Sue Dye
Faye Elkins
Janice Elkins
Billy Faleno
Darrell Ferguson

Judy Farmer
Audrey Fuller
Carolyn Gent
Laura Gay Gent
Earl Gene Gregory

Russell Griffith
Betty Gross
Ralph Gross
Jean Hale
Sandra Hale

Wanda Jean Hale
Shelvia Hall
Bonnie Harris
Wanda Sue Harrison
Beecher Hess

Carmie Hess
Garnett Hess
Glen Hess
Linda Gail Hess
Linda Inez Hess

Vencil Hess
Randall Hillman
Patrica Honaker
Wanda Jean Honaker
Dannie Howard

Eighth Grade

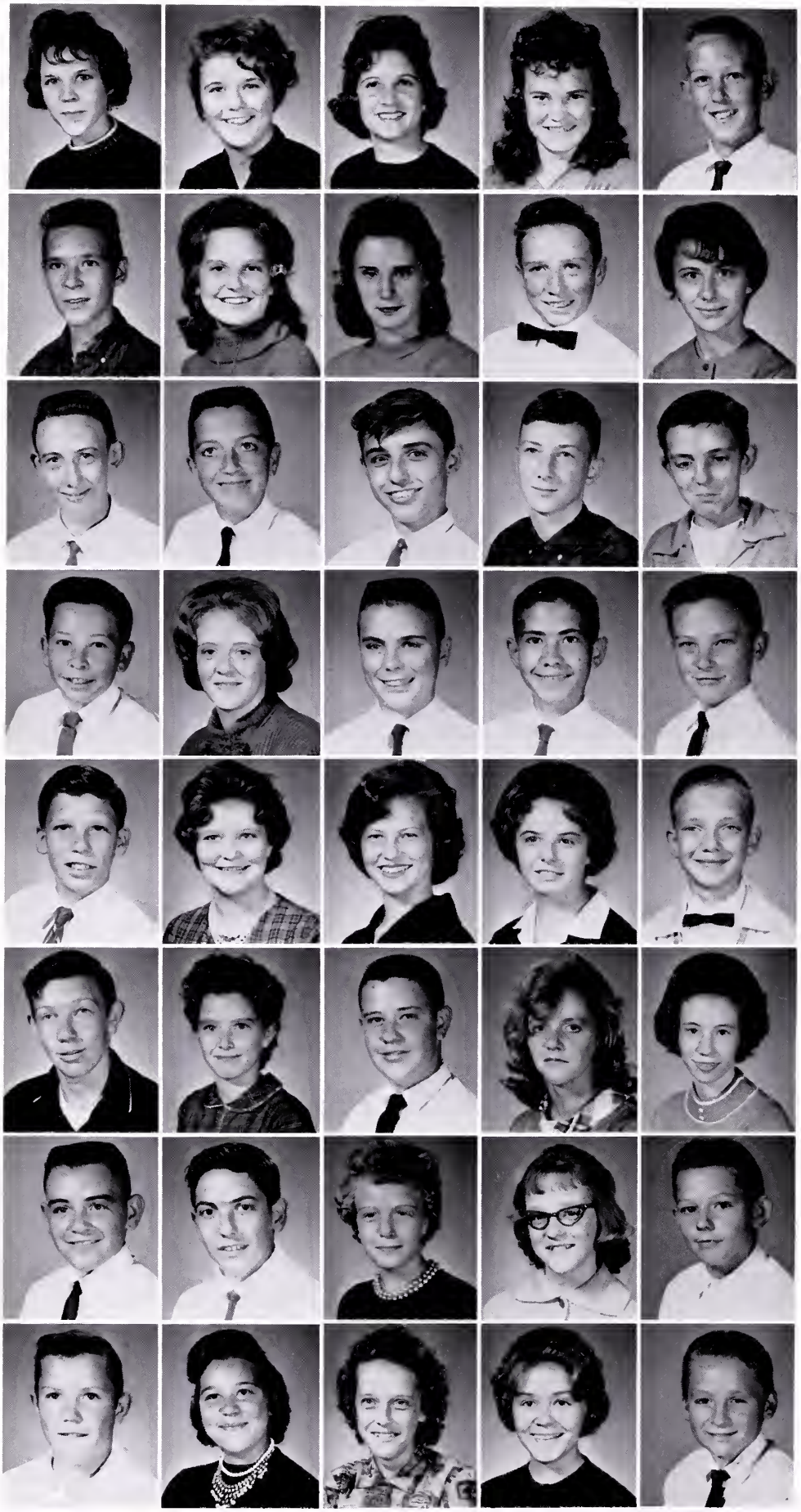

Carolyn Hubbard
Judy Johnson
Carol Keen
Shirley Keen
Larry R. Lambert

Garland Lawson
Patrica Lell
Linda Lester
Rodney Lester
Sue Lester

Carter Lockhart
Wayne Lockhart
Kerry McGlothlin
John Meade
Ray Meadows

Bill Joe Miller
Judy Miller
Kenneth Miller
Larry Miller
Lee Miller

Randall Miller
Rebekah Ann Musick
Rosemary Musick
Wanda Nash
Daniel Osborne

Kent Osborne
Ann Owens
Lee Owens
Kathy Peck
Barbara Perkins

Ernest Perkins
Larry Perkins
Sally Perkins
Brenda Plaster
Dickie Joe Plaster

Johnny Plaster
Brenda Price
Linda Price
Ruth Ann Proffitt
Hubert Ray

Eighth Grade

Jackie Ray
Larry D. Ray
Robert Reedy
McArthur Reynolds
Barbara Richardson

Kathie Richardson
Brenda Ritchie
Carolyn Robinett
Douglas Sauls
Garland Shephard

Willas Shortt
Brenda Simmons
Joe Simmons
Gerald Smith
George W. Stiltner

Carol Stinson
Carter Strouth
Kenneth Stump
Richard Stump
Wanda Stump

Douglas Sykes
Harlin Sykes
Freddy Taylor
Harry Taylor
Linda Taylor

Raymond Taylor
Yvonne Taylor
Jerry Thompson
Barbara Tolley
William Vance

Mona Vandyke
Karen Varney
Janet Wallace
Emma Lee Wampler
Harold White

Pamela White
Brenda Whited
Chester Whited
David Whited
Larry Winfred Whited

Eighth Grade

Olivia Whited
Linda Whitt
Donna Wilson
Joyce Wilson
Norman Wilson

Burle Wolford
Jerry Wolford
Johnny Woodward
Mrs. Gilmer, Sponsor
Mrs. Green, Sponsor
Not Pictured
Mr. H. G. Musick, Jr.
Miss Evelyn Honaker

Mr. Cross's eighth grade history students like to be photographed.

And, are these eighth graders?

Sip and Snack
with
Sally
Three until four
Reply if declining
BACK TO
MIDWAY
LABOR DAY
No. 005051
FOR RE-RIDE ON
RIDE WLAFF
SKOOTER
WILD MOUSE

ACTIVITIES

The Homecoming Queen

Hazel Hale

and Her Court

PATRICIA WELLS
Senior Attendant

RUTH COMPTON
Senior Attendant

BILLIE SUE KISER
Junior Attendant

GLENDA HALE
Maid of Honor

HELEN DYE
Sophomore Attendant

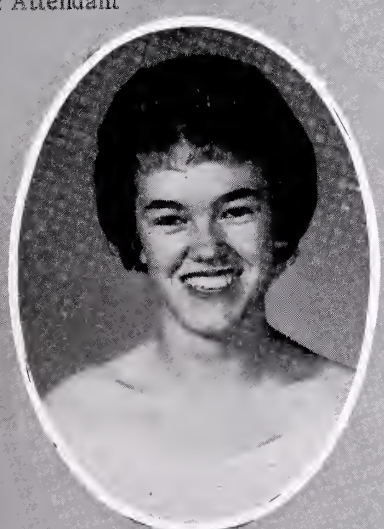

LINDA HORTON
Freshman Attendant

JUDY HONAKER
Eighth Grade Attendant

Linda Honaker

Football
Sweetheart

Senior Superlatives

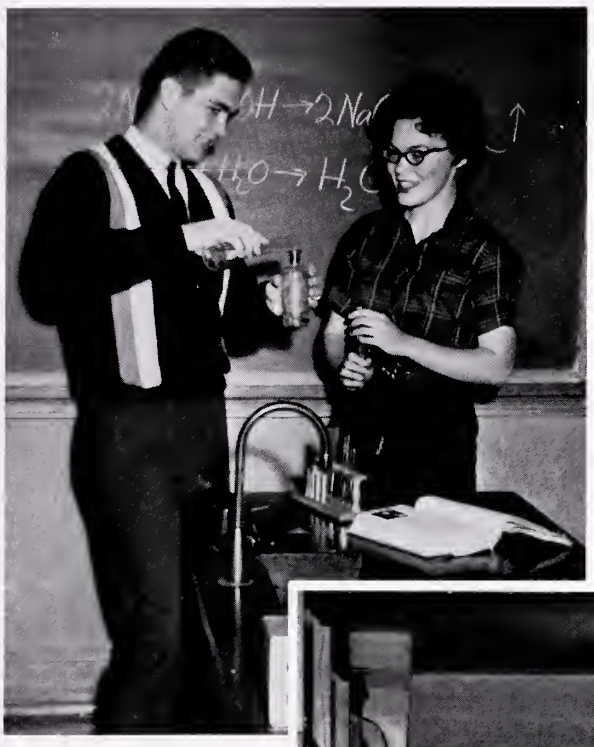

MOST INTELLECTUAL
Lynn White
Dixie Meadows

MOST TALENTED
Raymond Elkins
Annis Miller

BEST PERSONALITY
Sandra Ray
Terry Cambell

MOST LIKELY TO SUCCEED
Roger Hess
Wanda Ball

MOST POPULAR
Patty Wells
Randy Hughes

BEST ALL AROUND
Roger Osborne
Glenda Hale

BEST LOOKING
Jerry Clark
Ruth Fly

Senior

BEST DRESSED
Hazel Hale
James Hess

MOST ATHLETIC
David Honaker
Lou Emma Dye

WITTIEST
Shirley Horton
Guy Robinson

Superlatives

BIGGEST FLIRTS
Lana Presley
Eugene Miller

MOST BASHFUL
Geraldine Simmons
Warren Charlton

Model Classmen

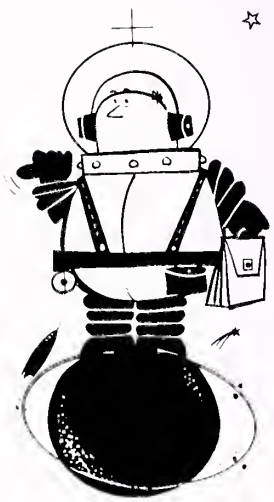

Top Left - 8th Grade: Judy Honaker, Billy Stiltner

Top Center - 9th Grade: Linda Horton, Darrell Meadows

Top Right - 10th Grade: Wanda Honaker, Jim Baldwin

Bottom Left - 11th Grade: Judy Hess, Barry Cole

Bottom Right - 12th Grade: Sandra Ray, Roger Hess

Senior Honor Roll

Donna Robinson
Valedictorian

Dixie Meadows
Salutatorian

Wanda Ball
Third

Glenda Dye
Third

Sandra Ray
Fifth

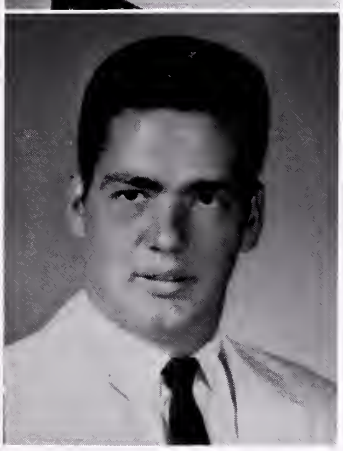

Lynn White
Sixth

Geraldine Simmons
Seventh

Charlotte Jamison
Eighth

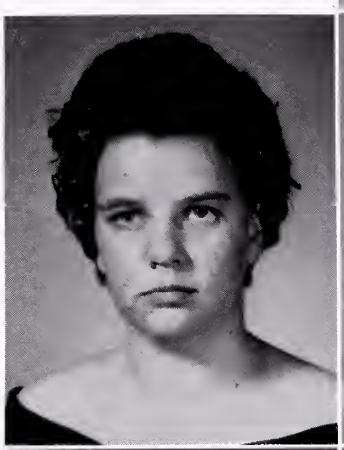

Patty Wells
Ninth

David Honaker
Tenth

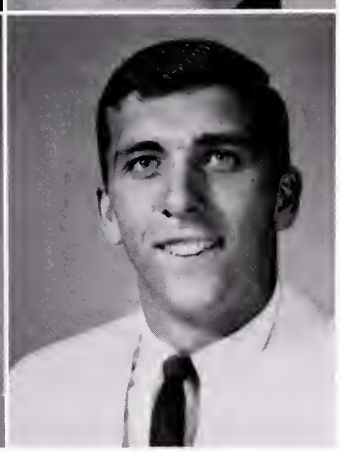

Beta Club

PRESIDENT
Lynn White
VICE-PRESIDENT
Jimmy Baldwin
SECRETARY
Dorothy Dye
TREASURER
Charles Wallace
CHAPLAIN
Wanda Ball

FIRST ROW (left to right): Dorothy Dye, Hilda Tuttle, Wanda Ball, Glenda Hale, Judy Hess, Miss Burkett, Sponsor. SECOND ROW: Ruth Jane Boyd, Brenda Crissman, Sue Crabtree, Sandra Ray, Dixie Meadows, Charma Bartee. THIRD ROW: Loretta McGlothin, Janice Rutherford, Patricia Harris, Donna Robinson, Charles Wallace, Wayne Honaker. FOURTH ROW: Guy Robinson, Wanda Honaker, Barbara Davis, Jimmy Baldwin, Judy Fuller, David Honaker, Lynn White.

Senior Tri Hi Y

OFFICERS: Mrs. Harington - Sponsor, Brenda Horton - President, Donna Robinson - Secretary, Betty Boyd - Treasurer, Nancy Thompson - Chaplain, Hazel Hale - Reporter, Joann Johnson - Historian.

Club Members Left to Right, FIRST ROW: Opal Hess. SECOND ROW: Brenda Hale, Brenda Horton, Betty Boyd. THIRD ROW: Hazel Hale, Carolyn Fletcher, Charlotte Jamison, Linda Hess. FOURTH ROW: Glenda Whited, Shirley Jackson, Judy Honaker, Christina Cook, Sharon Miller, Linda Combs. FIFTH ROW: Patty Taylor, Serita Ball, Donna Robinson, Donna Taylor, Janice Ray, Billie Sue Diser, Nancy Thompson. SIXTH ROW: Joann Johnson, Glenna Robinson, Linda Miller, Geneva Vandyke, Linda McGlothlin, Rebecca Richardson, Mrs. Harrington, Brenda Crissman, Janet Osborne, Janie Boyd, Barbara Chafin.

Boy's Hi Y

Club Members Left to Right, FIRST ROW: John L. Buckles, Randy Hughs, Freddie Coleman, Tommy Miller, Dennis Harris, Brack Slate. SECOND ROW: Carl Hale, James Hess, Ronald Sage, Darrell Meadows, Michael Carter, Harry Stinson. THIRD ROW: Mac Jones, Michael Ball, Carlan Lambert, Roger Hess, Barry Cole, Larry Cook, J. K. Musick, James Shortt. FOURTH ROW: Harold Hale, Sammy Whited, Michael Bostic, Archie Combs.

OFFICERS: Randy Hughs - President, Freddie Coleman - Vice-President, Tommy Miller - Secretary, Mr. H. G. Musick Jr. - Sponsor, Brack Slate - Treasurer, John L. Buckles - Reporter, Dennis Harris - Chaplain.

The Hi Y, the YMCA in the high school, is a fellowship of boys committed to create, maintain, and extend throughout the home, school, and community high standards of Christian character.

Junior Tri Hi Y

PRESIDENT
Suzan Bostic
VICE PRESIDENT
Sally Bostic
SECRETARY
Linda Horton
TREASURER
Brenda Price
HISTORIAN
Diane Compton
CHAPLAIN
Mary Carol Honaker
REPORTER
Connie Coleman
SPONSOR
Miss Honaker

TOP ROW
Linda Horton
Frances Hale
Sally Bostic
Suzan Bostic
MIDDLE ROW
Connie Coleman
Ann Hutchinson
Mary Carol Honaker
Ellen Richardson
Gail Simmons
Miss Honaker, Sponsor
BOTTOM ROW
Linda Honaker
Diane Compton
Ruby Hess
Linda Russell
Brenda Price

The Junior Tri Hi Y was organized in our school in 1962. Like the other Hi Y Clubs, it is affliated with the National Y.M.C.A. and founded on the Christian Principles of clean speech, clean scholarship, clean sportsmanship, and clean living.

F.T.A.

FIRST ROW: Loretta Brown, Jacqeline Brown, Phyllis Brown, Barbara Davis, Sandra Miller, Wilma Childress, Jo Ann Brown. SECOND ROW: Carol Bostic, Judy Breedlove, Sherry Deel, Wanda Martin, Nell Keene, Angela Brown, Freda Miller, Mildred Brown. THIRD ROW: Sherry Trivett, Annis Miller, Judy Goodman, Patricia Hess, Ruth Elkins, Darlene Childress, Wanda Whited. FOURTH ROW: Linda Honaker, Glenda Steele, Judy Pruitt, Nancy Herndon, Donna Dye, Mrs. Meade, Bonnie Harris, Ruth Ann Noel, Shelly Herndon, Bobbie Pittman.

Left to Right: Sandy Miller, President; Barbara Davis, Vice President; Judy Breedlove, Secretary; Nell Keene, Treasurer; Freda Miller, Reporter; Ruth Elkins, Song Leader; Angela Brown, Song Leader.

Mr. Caldwell has inspired the SCA to make 1964 a red letter year in the history of the school. He has enthusiastically endorsed the standing objectives and set up new objectives, which include printing a school paper and sponsoring a homecoming parade resplendent with floats.

Wanda Ball
PRESIDENT
Doris Miller
VICE-PRESIDENT
Linda Honaker
SECRETARY
B. H. Miller
TREASURER
Patty Wells
CHAPLAIN
Mr. Caldwell
SPONSOR

FIRST ROW: David Herndon, Brenda Price, Linda Honaker, Sandra Miller. SECOND ROW: Glenda Hale. Judy Honaker, Linda Wilson, Rosemary Musick, Charma Bartee, Judy Breedlove. THIRD ROW: Carol Osborne, Linda Russell, Shirley Horton, Joyce Bailey, Rebecca Musick, Wanda Ball. FOURTH ROW: Patty Wells, Linda Hess, Susan Bostic, Francis Hale, Carolyn Gent, Donna Wilson. FIFTH ROW: Lynn White, Tony Arena, Randy Hughes, Robert Hughes, Tommy Miller, Brenda Horton, Judy Goodman. SIXTH ROW: Mr. Caldwell, B. H. Miller.

FFA Club

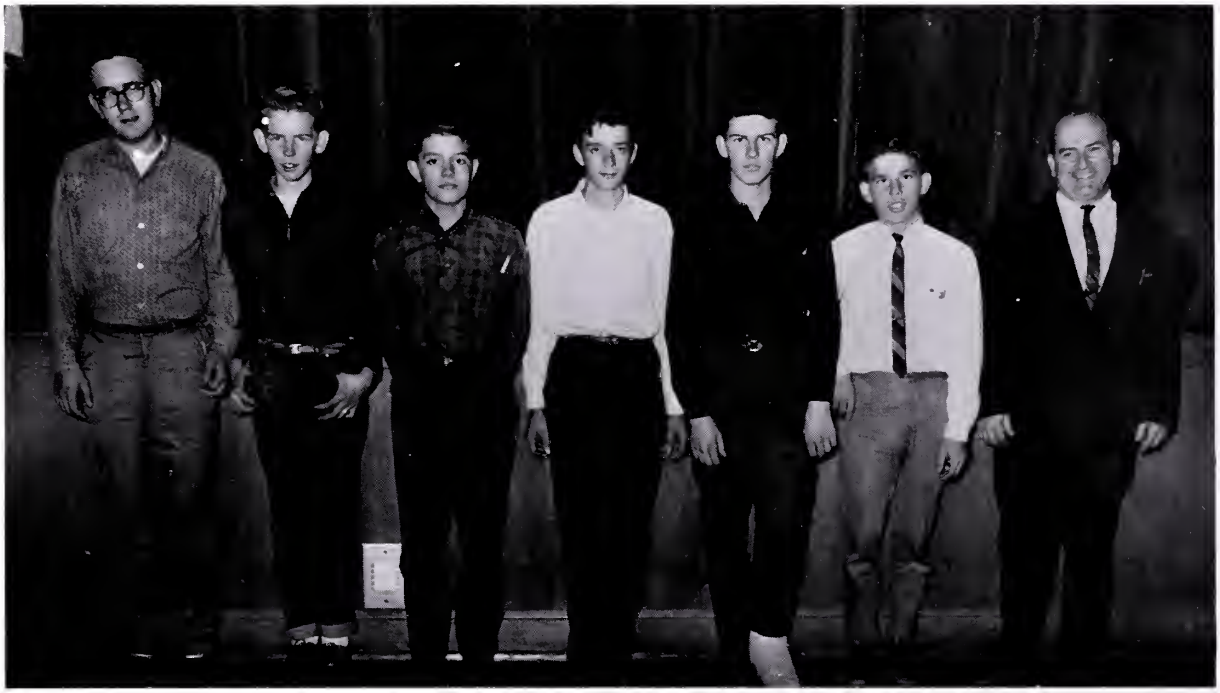

OFFICERS, Left to Right: Robert Raye Hughs, President, Dwight Miller - Vice President, Paul Musick - Secretary, Gary Price - Treasurer, Kirby Barrett - Reporter, Carlos Cassey - Doorkeeper, Mr. Busic - Advisor.

FUTURE FARMERS OF AMERICA

THE NATIONAL ORGANIZATION FOR BOYS

STUDYING VOCATIONAL AGRICULTURE

MEMBERS, Left to Right, TOP ROW: Jackie Dye, Donald Clifton Hughes, Dwight Miller, Ira Phillip Nash, Wayne Yates, Callos Cassey, Paul Musick, Eugene Hess, Louis Hess, David Robinette, Jimmy Fuller. BOTTOM ROW: Mr. Busic, Daryle Boyd, Ronnie Stinson, Kirby Barrett, Gary Price, Randal Newberry, Carlos Stinson, Robert Raye Hughes, Claude Hess, Douglas Wells, Willis Shortt, Eddie Harrison.

FHA Club

Shirley Horton, President; Lou Emma Dye, Vice-President; Judy Whited, Secretary; Greta Whited, Treasurer; Mary Lynn Dye, Historian; Brenda Wells, Reporter; Charlotte Taylor and Judy Lockhart, Song Leaders.

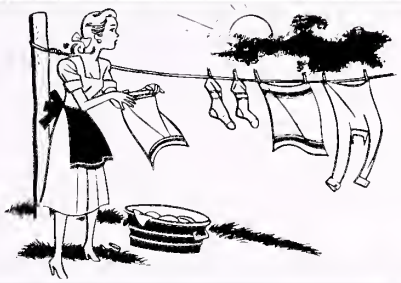

FIRST ROW, Left to Right: Charlotte Taylor, Judy Lockhart, Mary Lynn Dye, Judy Whited, Shirley Horton, Lou Emma Dye, Greta Whited, Brenda Wells. SECOND ROW: Carolyn Reedy, Geraldine Wilson, Lana Presley, Shirley Colley, Ruth Colley, Loretta Sykes, Dorothy Taylor, Linda Ball, Patty Wells, Narcie Thomas, Dreama Worsham, Donetta Cabell, Glenda Harris, Josephine Harris, Irene Richardson, Brenda Lawson, Lora Jane Fuller.

Monogram Club

OFFICERS

PRESIDENT
Guy Robinson
VICE PRESIDENT
David Honaker
SECRETARY
Donna Robinson
TREASURER
Lary Cook
CHAPLAIN
James Shortt
REPORTER
Jim Baldwin

CLUB MEMBERS Left to Right FIRST ROW: Christine Cook, Donna Robinson, Linda Hess, Linda Honaker, Patricia Cox, Ruth Jayne Boyd, Patricia Harris, Hilda Tuttle, Betty Boyd, Mr. Buchanan (Sponsor). SECOND ROW: Brenda Horton, Dorothy Dye, Dixie Meadows, Judy Fuller, Brack Slate, Tony Arena, Lou Emma Dye, Randy Hughes. THIRD ROW: Carl Hale, Terry Campbell, James Hess, Guy Robinson. FOURTH ROW: Ralph Campbell, Randall Plaster, Lynn White, Michael Ball, Danny Hale, Jerry Clark, Warren Charlton, Wayne Honaker. FIFTH ROW: James Shortt, Jim Baldwin, Wayne Dye, David Honaker, Larry Cook, Robert Taylor, Wesley Hubbard.

Pep Club

OFFICERS

PRESIDENT
Wanda Martin
VICE PRESIDENT
J. K. Musick
SECRETARY
Hazel Hale

SPONSOR
Miss Nancy Aker

FIRST ROW Left to Right: Brenda Price, Linda Hess, Judy Fuller, Wanda Ball, Ruth Jayne Boyd, Christine Cook, Linda Honaker. SECOND ROW: Lou Emma Dye, Brenda Horton, Hilda Tuttle, Patricia Harris, Betty Boyd, Sherry Deel, Sandra Plaster, Lana Presley, Brenda Presley, Carolyn Reedy, Brenda Wells, Loretta Sykes, Patsy Martin, Ann Hutchinson. THIRD ROW: Sally Bostic, Connie Coleman, Nancy Thompson, Barbara Davis, Sharon Miller, J. K. Musick, Mac Jones, Judy Goodman, Ruth Compton, Hazel Hale, Glenna Robinson, Linda Combs, Sue Crabtree, Brenda Hale. FOURTH ROW: Susan Bostic, Wanda Sue Honaker, Linda Honaker, Serita Ball, Judy Lockhart, Lora Jane Fuller, Janet Osborne, Linda McGlothin, Carolyn Fletcher, Linda Miller, John L. Buckles, Becky Richardson, Sam Whited. FIFTH ROW: Michael Wyatt, Linda Horton, Frankie Hale, Ruby Hess, Patty Messick, Shirley Jackson, Linda Chafin, Ann Chafin, Shirley Sykes, Helen Dye, Linda White, Sherry Trivett, Drema Worsham. SIXTH ROW: Archie Combs, Danny Johnson, Carlos Casey, Shelton Hess, Dennis Harris, Patricia Hess, Danny Hale, Donna Taylor, Jimmy Akers, Glenda Whited, Geneva VanDyke, Wanda Martin, Janice Rutherford, Patty Taylor, Mary Lynn Dye, Mary Ruth Elkins.

4-H Club

Judy Honaker, PRESIDENT: Allan Couch, VICE PRESIDENT; Linda Wilson, SECRETARY: Sylvia McGlothlin, TREASURER.

FIRST ROW: David Barrett, Linda Brewer, Ann Chafin, Linda Chafin, Allan Couch, Dona Dye, Gloria Sue Dye, Gloria Sue Dye. SECOND ROW: Janice Elkins, Sandra Hale, Bonnie Harris, Patricia Hess, Randall Hillman, Judy Honaker, Danny Howard. THIRD ROW: Danny Johnson, B. H. Miller, Barbara Perkins, Brenda Plaster, Barbara Tolley, Billy Vance, Mona Vandyke. FOURTH ROW: Janet Wallace, Pamela White, Donna Wilson, Linda Wilson, Johnny Woodward, Michael Wyatt.

FIRST ROW: Faith Short, Brenda Thompson, Pam Howard, Nancy Hillman, Pam White, Dottie Dye. SECOND ROW: Laura Gay Gent, Sue Crabtree, Jane Gent, Martha Fudge, Joyce Lilson, Kay Hess, Wanda Stump, Dana Dye, Betty Harrington, Teresa Taylor, Kathy Gent. THIRD ROW: Susie Blanton, Susanna Vandyke, Vicki Starnes, Brenda McNutt, Paul Sutherland, Fred Gent, Dannie Barret, Nancy Carol Horn, Robert Rutherford, Jay D. Jessee.

Sharon Jackson plays duet with instructor, Ronald Coleman.

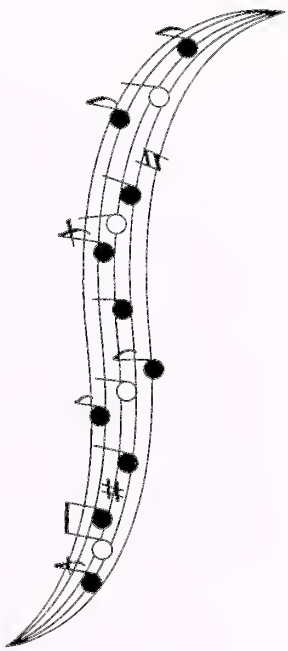

Band I

OFFICERS

Charles Wallace, PRESIDENT
Dottie Dye
Barbara Davis
Roger Hubbard
Jim Baldwin

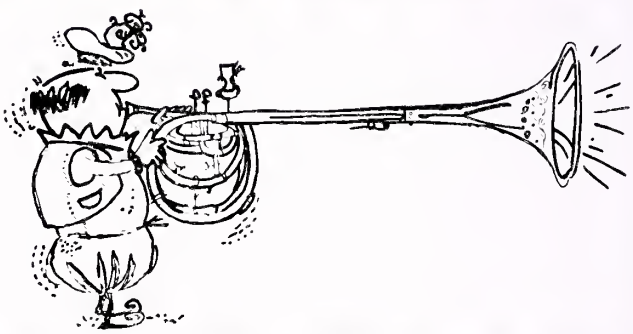

FIRST ROW - Left to Right: Jim Baldwin, Larry Cox, Michael Jackson, Brack Slats, Charles Wallace, Roger Hubbard, Clinton Dye, J. K. Musick, David Bartee, Judy Fuller. SECOND ROW: Becky Richardson, Sharon Miller, Barbara Davis, Janice Rutherford, Ann Chafin, Dorothy Dye, Rosemary Musick, Patty Taylor, Judy Lockhart, Carol Osborne, Patricia Hess, Patty Messick, Serita Ball. STANDING: Wanda Honaker, Laura Gay Gent, Linda Honaker, Judy Honaker, Donna Taylor, Westley Hubbard, Linda Hess, Janie Boyd, Christine Cook, Geneva VanDyke, Kathy Wilson.

Band II

FIRST ROW - Left to Right: Harry Stinson, Allan Couch, Sheldon Hess, Randall Hillman, Larry Combs, Jimmy Honaker, Garnet Hess, Lee Owens, David Barrett. STANDING: Shirley Jackson, Patricia Hess, Linda Wilson, Ernie Perkins, Janet Wallace, Diania Hess, Judy Honaker, Donna Wilson.

Band III

FIRST ROW - Left to Right: Kenneth Hess, John Bartee, Johnny Fields, Carl Osborne, Joe Bruce Musick, Pat Foy, Jimmy Price, William Rutherford, Kenneth Jones. SECOND ROW: Patricia Ramsey, Betty Harrington, Ronda Fly, Pam Howard, Lee Charlton, Robert Rutherford, Elmer White, Larry Honaker, Jackie Meade, Lynn Reedy, Janice Booth, Becky Ball, Connie Boyd. THIRD ROW: Shelvia Hall, Kathy Keene, Freda Patrick, Teresa Taylor, Patricia Carter, Susan Woodward, Sonny Cox, John Meade, Steve Honaker, Ruby Hess, Diane Fuller, Carolyn Gent, Linda Hess.

Chorus

Lou Emma Dye, Billy Lockhart, Nell Keene, Ruth Compton, David Honaker, Hazel Hale, Larry Cook, Martha Sanders.

Ruth Compton Fly

Hazel Hale

Lou Emma Dye

Dottie Dye

Ruth Compton Fly, Hazel Hale, Lou Emma Dye, and Dottie Dye were selected to sing in All-State Chorus, West, February 14-16. The chorus, composed of 150 high school singers under the direction of Fred Mayer of Columbia University, presented a concert at John Battle High School, Bristol, Virginia on February 16.

ATHLETICS

FIRST ROW - Left to Right: Jimmy Honaker, Stafford Honaker, Danny Johnson, Tommy Jones, Freeman Barton, Elmer Deel, William Stump, Hassel Belcher, Tony Arena. SECOND ROW: David Herndon, Jackie Steele, J. K. Musick, David Honaker, Wayne Dye, Larry Cook, James Hess, Birchard Griffith, Jimmy Plaster. THIRD ROW: Dickie Greer - Assistant Coach, James Taylor, James Shortt, Lynn White, Jack Compton, Wesley Hubbard, Sam Whited, Ralph Campbell, Michael Ball, Robert Taylor, B. H. Miller, Preston Buchanan - Head Coach.

QUARTERBACK
James Shortt

HALFBACK
Hassel Belcher

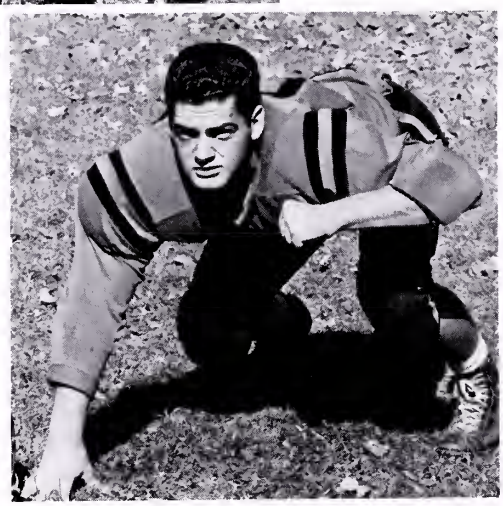

LYNN WHITE - Co-Captain
Tackle

HALFBACK
Michael Ball

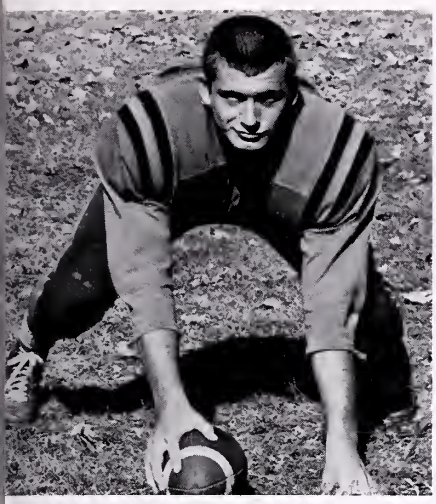

CENTER
Robert Taylor

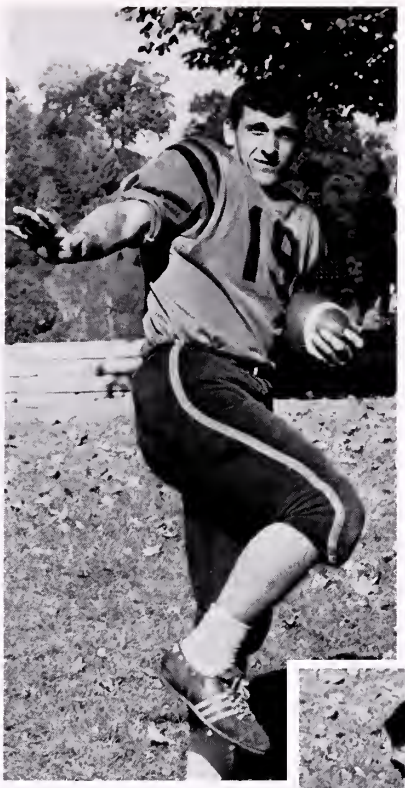

David Honaker -
Co-Captain
FULLBACK

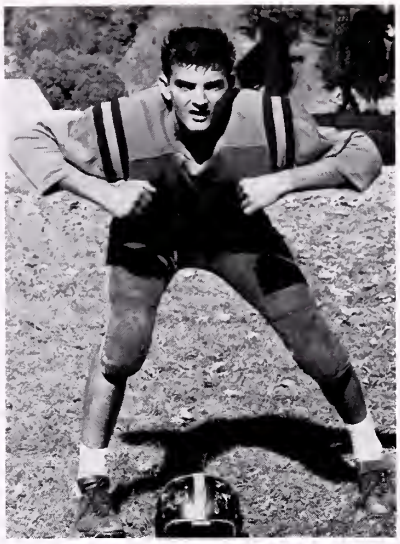

END
Wesley Hubbard

GUARD
Ralph Campbell

TACKLE
Wayne Dye

GUARD
James Hess

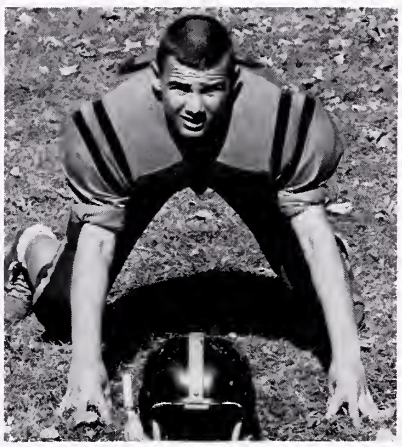

GUARD
Tony Arena

END
J. K. Musick

Basketball Team

STANDING - Left to Right: Hassel Belcher, Tony Arena, James Shortt, Robert Taylor, Sam Whited, David Bartee, Jim Baldwin, Larry Cook, J. K. Musick, Michael Ball, Brack Slate. KNEELING: David Honaker, Captain.

CAPTAIN
David
Honaker

MANAGERS
James Hess
Mac Jones

COACHES
Mr. Bruce Warner
Mr. Preston Buchanan
Mr. Floyd Greer-Head Coach

Action

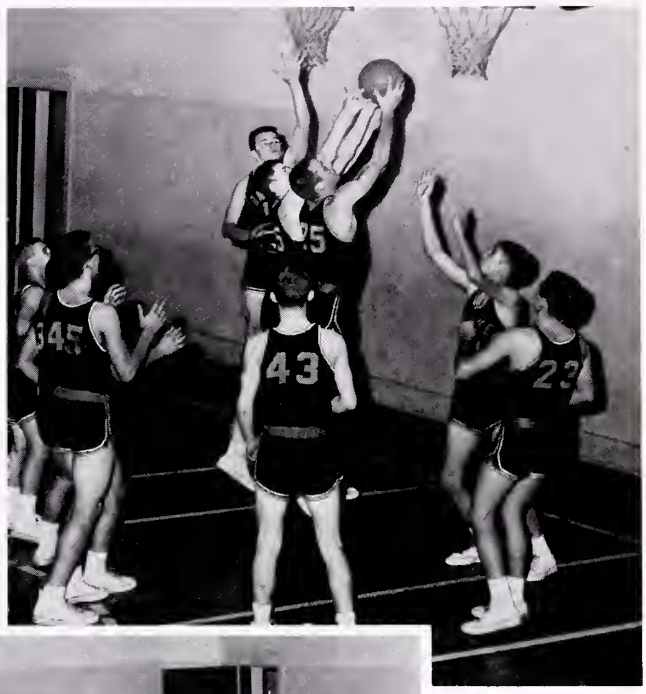

Junior Varsity

FIRST ROW - Left to Right: Roger Hubbard, Darrell Meadows, Freeman Barton, Harry Stinson, Jimmy Honaker, James Compton, Harold Hale, Robert Elswick. SECOND ROW: Tommy Jones, John Buckles, Michael Wyatt, Jack Compton, Mickey Bostic, Gary Kiser, Jackie Stump, Dean Dye, Jimmy Akers, Birchard Griffith, Preston Buchanan-Coach.

FIRST ROW - Left to Right: David Honaker, Randy Hughes, Michael Ball, Robert Taylor, Brack Slate, Jerry Osborne. SECOND ROW: James Shortt, Lynn White, Douglas Dye, Randall Plaster, Terry Campbell, Wayne Honaker, Jackie Steele. THIRD ROW: Charles Wysor, Head Coach, Preston Buchanan-Assistant Manager, George Robinson, Larry Cook, Jim Baldwin, Roger Harris, Guy Robinson-Manager.

1963
Baseball Team

PITCHERS

George Robinson

Robert Taylor

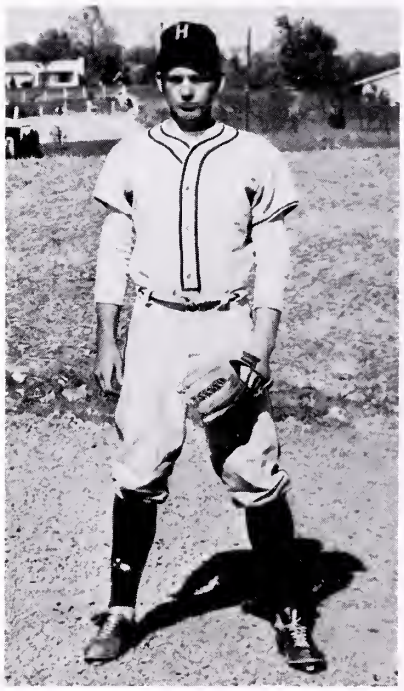

County Champs '63

Douglas Dye
FIRST BASE

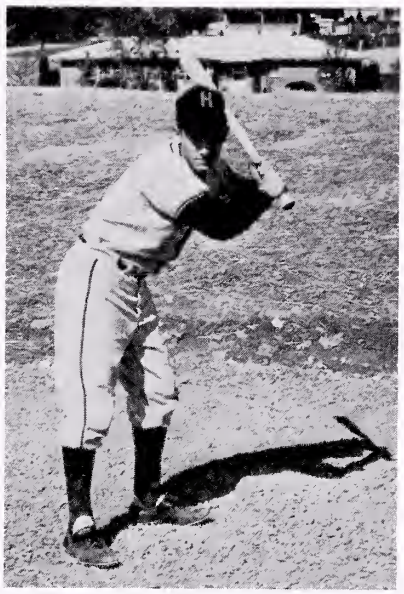

Terry Campbell
LEFT FIELD

James Shortt
SECOND BASE

Michael Ball
THIRD BASE

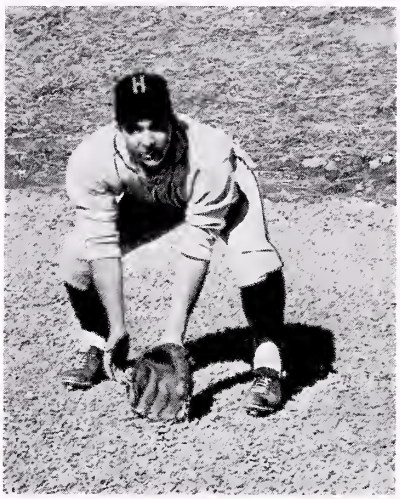

David Honaker
SHORTSTOP

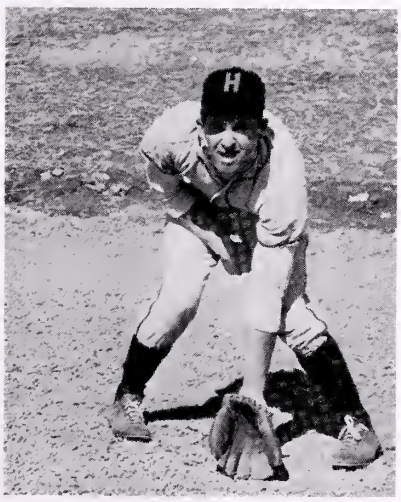

Roger Harris
RIGHT FIELD

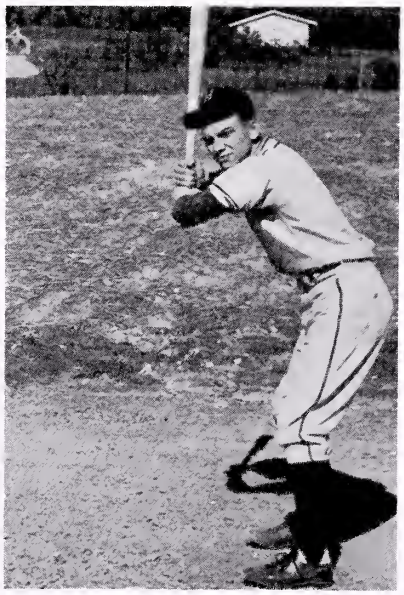

Randy Hughes
CENTER FIELD

Lynn White
CATCHER

Football Cheerleaders

Lou Emma Dye

Patricia Harris
Captain

Brenda Horton

Betty Boyd

Hilda Tuttle

Basketball Cheerleaders

Linda Honaker

Linda Hess
CAPTAIN

Christine Cook
CAPTAIN

Wanda Ball

Judy Fuller

Brenda Price

Ruth Jane Boyd

Junior Varsity Football

FIRST ROW: Randall Hillman, Johnny Plaster, Wayne Bostic, Jerry Belcher, Richard Stump, Richard Davis, David Whited, Dickie Plaster, Jerry Thompson. SECOND ROW: Coach Preston Buchanan, Bobby Joe Dye, James Taylor, Stafford Honaker, William Stump, David Herndon, Tommy Jones, Jimmy Honaker, Johnny Woodward, Coach Bruce Warner.

Eighth Grade Basketball

FIRST ROW: Jerry Thompson, Jerry Belcher, Harland Sykes, Harry Taylor, Randall Hillman, Wayne Lockhart, Larry Taylor, Coach Carl Jackson. SECOND ROW: Robert Rutherford, Ronny Sykes, Herbert Ray, Michael Meyers, Ernest Perkins, Lynn Reedy, James Cox, Jr. THIRD ROW: Richard Boyd, Stephen Patrick, Ernest Compton, Larry Ray, Bobby Joe Dye, Kerry McGlothin, Steve Honaker.

ELEMENTARY

Elementary Faculty

Elementary Principal

PAUL T. OSBORNE

FIRST ROW: Thelma Baldwin, Hazel Barrett, Collie Bowling. SECOND ROW: Carmie Davis, Mildred Foy, Floyd Greer, Verne Harte, Lois Howard, Carl Jackson. THIRD ROW: Edith Mays, Lucille Mays, Anna Miller, Nora Shelton, Sallie Shrader, Elizabeth Slaughter. FOURTH ROW: Laura Smith, Kathleen Taylor, Nora Taylor, Mary Vencil, Marguerite S. Walden, Bruce Warner.

Mrs. Davis — Seventh Grade

Linda Carol Baldwin, Ned Baldwin, Rebecca Ball, Bennie Blankenship, John Bartee, Jimmy Boyd, Betty Lou Campbell, Joan Childress, Wilma Compton, Bobby Clark, J. B. Deel, Dana Dye, Johnny Fields, Rhonda Fly, Patrick Foy, Diane Fuller, Betty Harrington, David Earl Harris, Dallas Hess, Linda Honaker, Norma Jean Honaker, Steve Honaker, Roger Hughes, Roger Kiser, Jackie Meade, Rhonda Miller, Jacqueline Musick, Joe Bruce Musick, Carl Osborne, James Pill, Patrica Ramsey, Lynn Reedy, Nancy Richardson, Carl Sargent, Regina Stinson, Robert Stump, Teresa Taylor, Brenda Thompson, Phyllis Yates, Mrs. Carmie Davis.

Mr. Jackson — Seventh Grade

Loretta Barton, Virginia Blackwell, Richard Boyd, Larry Chafin, Sylvia Compton, James Cox, Roger Dotson, Brenda Dye, Betty Ferguson, Linda Fields, Mary Carol Fuller, Judy Griffith, Sonny Harris, Ruth Hess, Wanda Gay Honaker, Wanda Carol Honaker, Archie Honaker, James Honaker, Jessie Howard, Roy Hubbard, John Killen, Peggy Lester, Michael Meyers, Shirley Miller, Donald Mitchell, Mary Katherine Naillon, Stephen Patrick, Pauletta Perkins, Gary Rasnake, Shirley Ray, Genevia Reynolds, Billy Steele, Ronald Sykes, Larry Taylor, Joyce Taylor, Kennith Thomas, Ronnie Van-Dyke, Earl Wilson, Mr. Carl Jackson.

Mr. Warner's Seventh Grade

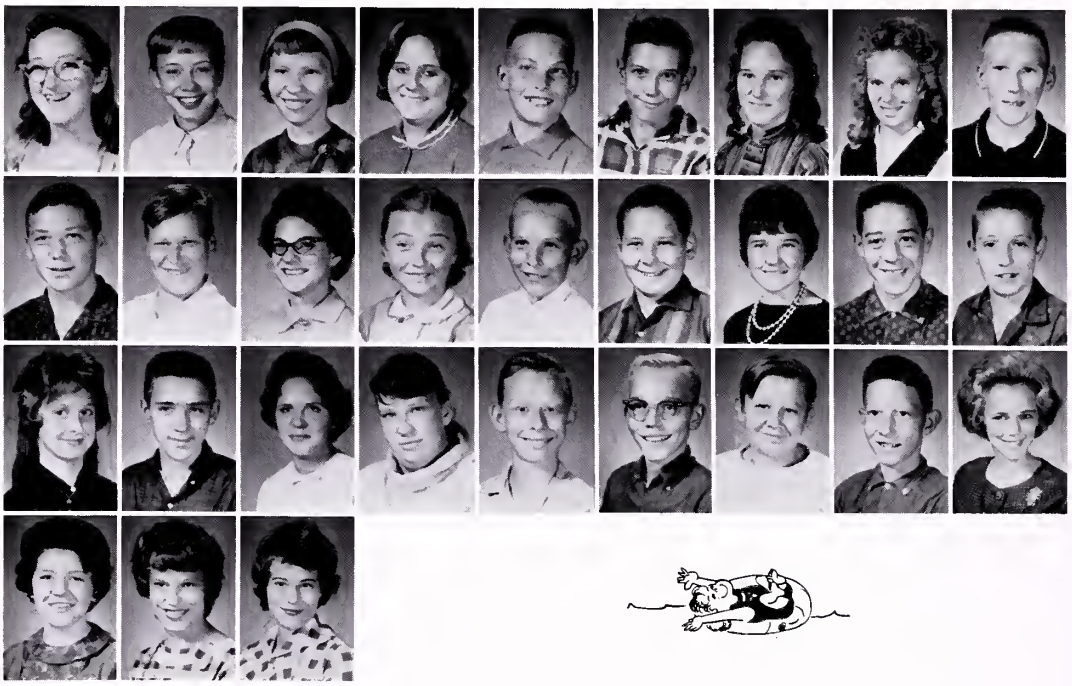

Wanda Ball, Patrica Carter, Sara Colley, Ella Sue Combs, Earnest Compton, Johnny Crabtree, Christine Farmer, Myrtle Farmer, Larry Fields, James Fletcher, Mary Frances Fly, Clara Gross, Charlie Hess, Larry Hess, Brenda Holmes, Jerry Honaker, Larry Honaker, Kathy Honaker, Eugene Johnson, Brenda Kiser, Wanda Lowe, Roger Mitchell, Robert Rutherford, Douglas Shepherd, George Taylor, Kay Thompson, Susan Woodward, Patsy Yates, Peggy Yates.

Miss Barrett's Sixth Grade

David Barker, Connie Boyd, Arthur Belcher, Deborah Chaney, Dallas Coleman, Michael Deel, Fred Hale, Winston Harrington, Cecil Harris, Bernice Hess, Gerald Hess, Gracie Hess, Marshall Hess, Daniel Honaker, David Honaker, Pamela Howard, Sharon Jackson, James Lester, Darrell McGlothlin, Danny Meadows, Wilma Meadows, Mary Ruth Musick, Norma Osborne, Betty Peck, William Rutherford, R. C. Sauls, Carolyn Shepherd, Rita Smith, Bill Stratton, Mary Jane Street, Ralph Stump, Wade Wells, Randall White, Bonnie Whited, Tom Whited.

Mr. Greer's Sixth Grade

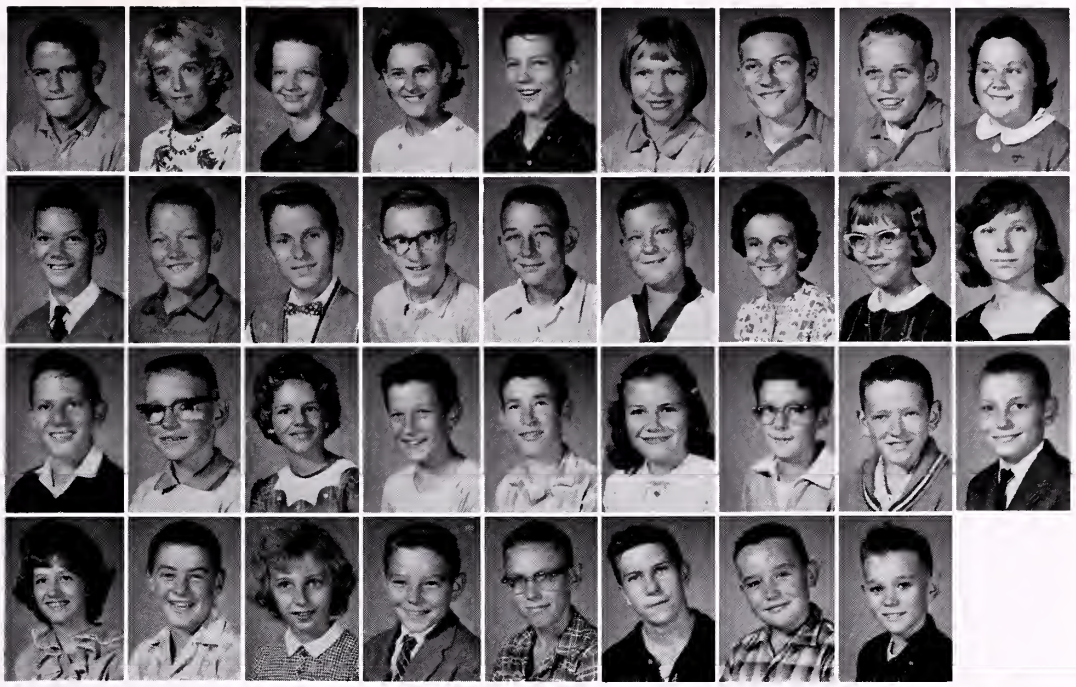

Larry Arms, Cathy Barnhart, Janice Booth, Barbara Boyd, Michael Cabell, Mildred Colley, L. C. Combs, Darryl Compton, Janet Compton, Jerry Farmer, Charles Harris, Johnny Harris, Bill Joe Hess, James Holmes, Glenn Honaker, Lea Etta Hughes, Mary Johnson, Wayne Kaiser, Guy Keene, Linda Keene, Clayton McGlothlin, McKinly McGlothlin, Fayelene Musick, Roger Musick, Archie Nash, Larry Perkins, Ruth Ramesey, Richard Raye, Brenda Sargent, Eddie Smith, Roger Stump, Ronald Sword, Randall Turner, Charles Wallace.

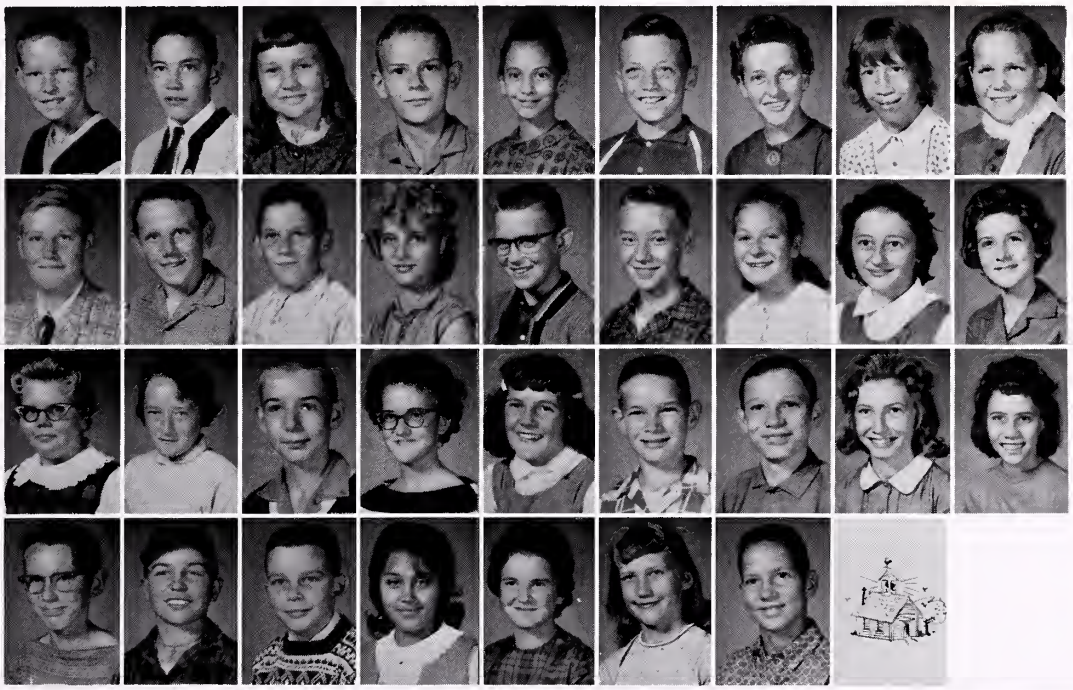

Ralph Bailey, Marvin Barnhart, Lee Charlton, Samuel Deskins, Cathy Gent, Garry Gregory, Wanda Ferguson, Faye Harris, Barbara Harrison, Charlie Hess, Darrell Hess, Richard Hess, Wanda Hess, Larry Dale Honaker, Thomas Honaker, Vivian Honaker, Sue Hughes, Cathy Keene, Sally Land, Connie Marshall, Daniel Orr, Frieda Patrick, Linda Perkins, David Powers, Deldon Ratliffe, Shirley Roman, Jean Sanders, Carlos Short, Dewey Sims, Keith Slate, Shelby Jean Sykes, Betty Carol Taylor, Diane Thomas, Elmer White.

Bowling — Fifth Grade

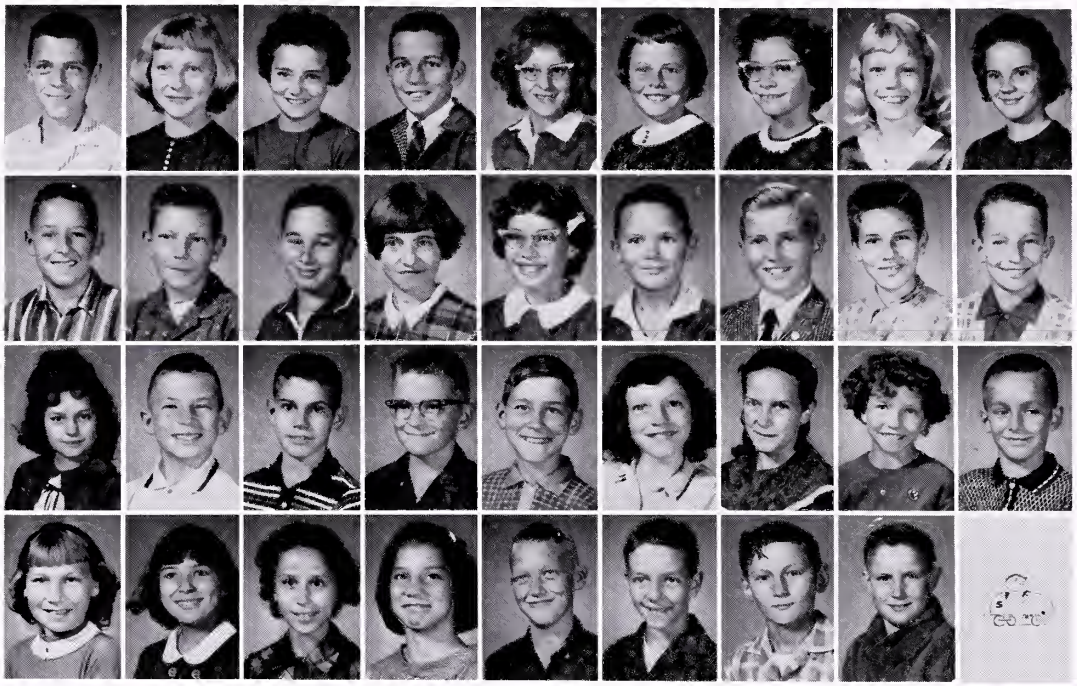

Darius Ball, Donna Boyd, Joyce Cabell, Dickie Chaney, Patty Coleman, Martha Judge, Jane Gent, Regina Hale, Kay Hamm, Daniel Harris, Howard Gelbert, Lynn Hess, Margaret Hess, Nancy Hillman, Paul Johnson, Larry Jones, Rickey Justice, Harold Morgan, Deborah Musick, Clifford Owens, Michael Pill, Chuckie Price, David Price, Sue Ratcliff, Cathy Ray, Gerelene Ray, Larry Ray, Rebecca Reynolds, Cathy Stinson, Barbara Sykes, Ann Tayler, Robert Thomas, Roger Thompson, Alfred Yates, Willis Yates.

Harte — Fifth Grade

Norma Jean Arms, Thelma Dean Ball, Wanda Sue Ball, Rodney Blackwell, Anita Chafin, Kathy Sue Chafin, Marie Clark, Diana Combs, Sandra Comps, Shirley Compton, Douglas Harrison, Larry Harte, Kathleen Hess, Barbara Honaker, Garland Honaker, Larry Wayne Honaker, Sonny Honaker, Wanda Honaker, Sharon Lambert, Lucille Morgan, David Musick, Jerry Wayne Perkins, Eva Ratcliff, Bill Reynolds, Larry Shepherd, Joe Shortt, Patsy Shortt, Kermit Slate, Naome Stevens, Connie Jean Stinson, Randy Stinson, Carmie Street, Jimmy Street, Cathy Wallace.

Howard — Fifth Grade

Michael Collins, Curtis Deel, Ray Deel, Carey Lee Hale, Gereline Harris, Otis Helton, Bobby Hess, Jerry Hess, Kathy Kess, Lawrence Hess, Marie Hess, Ronald Hess, Elizabeth Honaker, Jimmy Honaker, Judy Johnson, Michall Lockhart, Darnell McGlothin, Barbara Miller, Kenneth Mitchell, Connie Mae Monk, Delares Margan, Joyce Morgan, Richard Perkins, Mary Price, Gaynell Ray, Joe Reynalds, Wayne Stinson, Chester Street, Christine Stump, Linda Sword, Harold Sykes, James Taylor, Darline Tickle, Robert Tiller.

Foy — Fourth Grade

Donald Barrett, Anna Ruth Belcher, Polly Burgess, Emalene Colley, Barbara Ellen Cook, Peggy Sue Cook, Ruth Deskins, Larry Fuller, Brenda Harris, Mary Hess, Sandra Kay Hess, Calvin Honaker, David Honaker, J. C. Honaker, Kathy Lee Honaker, Teresa Honaker, Nancy Horm, Marsha Jackson, Joe Edd Jones, Doris Ann Lockhart, Linda McGlothlin, Kenneth Osborne, Jo-Ellen Pill, Kathy Alice Ramsey, Wanda Shortt, Barry Taylor, Dora Taylor, Frances Taylor, Paul Woodward.

Slaughter — Fourth Grade

FIRST ROW: Irene Ball, Melissa Boyd, Danny Chaney, Kerry Compton, Larry Cox (not pictured), Arthur Fields, Randy Fields, Janie Fuller, Gred B. Gent. SECOND ROW: Barbara Hess, Debrah Hess, Loretta Hess, Richard Hix, Janice Honaker, Micheal Honaker, Bonnie S. Hurd, Mary Frances Jones. THIRD ROW: Rita Jones, Gerl Keen, Leslie Lambert, Ronnie Lester, Joyce Mitchell, Mary V. Musick, Michael Patrick, Vicki Russell. FOURTH ROW: Juanita Sargent, Wayne Sargent, Alfred Stinson, Susanna VanDyke, Glenda Yates.

Smith — Fourth Grade

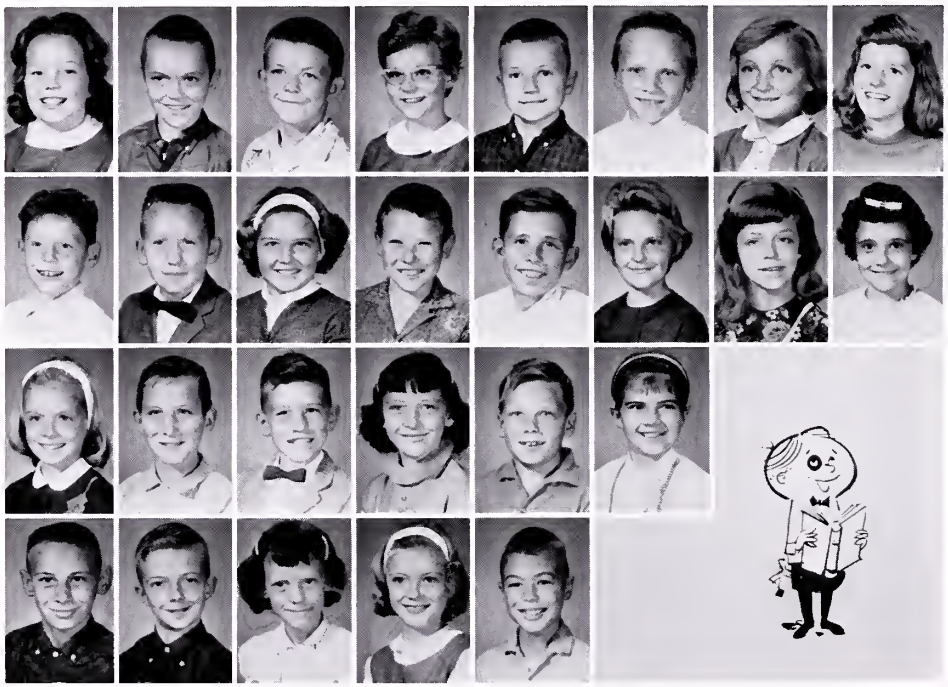

FIRST ROW: Betty Barrett, Ricky Barrett, Mitchell Barton, Sue Blanton, Rodger Chaffin, James Compton, Peggy Cox, Carlene Deel. SECOND ROW: Ronny Deel, Ricky Hale, Mary Anne Harris, Winfred Hess, Harlass Honaker, Jayne Jackson, Phyllis Johnson, Carolyn Mitchell. THIRD ROW: Brenda McNutt, Michael Musick, Timothy Musick, Cindy Nash, Larry Price, Betty Ray. FOURTH ROW: Wayne Rose, Eddie Samples, Beatrice (Not Pictured), Maylean Shortt, Dolly Stevens (Not Pictured), Vicki Stornes, David Wyatt.

Miss Mays

Rosalee Ball, Garland Belcher, Ronald Belcher, Keith Carter, Diane Compton, Georgia Cox, Deborah Deel, Carol Harris, Wayne Harrison, Carolyn Hess, Douglas Hess, Kenneth Hess, Patty Jean Hess, Wanda Jean Hess, Deborah Honaker, Ida Jean Honaker, Samuel Honaker, Elaine Hurd, William Johnson Jr. Robert Lester, Donna Miller, James C. Monk, Pamela Musick, Connie Sue Perkins, Timothy Presley, Brenda Proffitt, Jackie Ray, Janice Sargent, Elmer Sauls, Linda Stevens, Lola Stevens, David Taylor, Macel Taylor, Genevia Thomas, Bertha Whitt, Patricia Williams.

Mrs. Shelton

Kathy Lynn Ball, Roger Barker, Lisa Anne Bartee, Deborah K. Barton, Marvin Belcher, Sandra K. Combs, Randall Cox, Gene Fletcher, Ronald Fogleman, Herman Gent, David Howard Hart, Donald Wayne Hess, Joyce Ann Hess, Sylvia Ann Hess, Joyce Herndon, Barbara Honaker, Billy Honaker, Brenda Honaker, Michael Hillman, Linda Hughes, Wade Jackson, Duane Jones, Deborah K. Kegly, Sharon McGlothlin, Billy Miller, Linda K. Morgan, Ronnie Perkins, Cheryl June Reedy, Russell Sargent, Carter Stump, Paul A. Sutherland, Darrell Sykes, Wanda Sue Taylor, Wanda Sue Taylor, Brenda Vance, Loretta Yates.

Mrs. Walden — Third Grade

Franklin Ball, Richard Ball, Ruby Ball, Ronald Blackwell, Betty Couch, Billy Deel, Carolyn Dotson, Kathy Eaton, Johnny Fuller, Regina Gent, Willie L. Gent, Connie Hale, Aleta Hart, Darlene Hess, Gerald Hess, Anna Honaker, Larry Honaker, Lynn Justice, Johnny Lester, Ronnie Maxfield, Nelson Plaster, Lou Ella Perkins, Ronnie Perkins, John Tiller, Earnie Tiller, Sharon Tickle, Barbara Taylor, Garland Street, Bonnie Stump, Larry Smith, Faith Shortt, Judie Steele, Eliza Sauls, Deloris Reynolds.

Mrs. Miller — Second Grade

Linda Armes, Vernie Ball, Robert Ball, James Ball, Larry Belcher, Clarence Belcher, Lonnie Blackwell, Jerry Cabell, James Carter, Willis Cook, Angela Dotson, Keith Foleno, Darrell Harte, Glenda Hess, Betty Lou Hess, David Hess, Mary Ann Jackson, Roger Keith, Anna Ruth Musick, Roger Perkins, Steven Pill, Mareitta Ramsey, Cathy Sue Ray, Claire Sauls, Donna Shepard, Pete Shortt, Paul Stinson, Stevie Stinson, Leonard Taylor, Clinton Thompson, Christine Yates, Diana Yates, J. W. Yates.

Miss Taylor — Second Grade

Barry A. Ball, Terry Lee Barnhart, Betty Blanton, Danny Boyd, Dayrll Boyd, Dennis Collins, Larry Compton, Patricia Compton, Ralph Dye, Jr., Mitchell Harris, Jr., Cathy Hess, Connie Honaker, Sandra Honaker, Douglas Howard, Kansada Hurd, Caroline Johnson, Patricia Johnson, Harold Johnson, Jerry Lambert, Ronnie Lester, Regina McGlothlin, Sarah Beth Musick, Michael Musick, Saundra Puckett, Debra Rasnake, Linda Gay Ray, Teresa Shepard, Nancy Stevens, Hazel Taylor, Johnny Thomas, Larry Joe Thompson, Elitha VanDyke, Terry Lee White, Dallas Whited.

Miss Vencil — Second Grade

Linda Lou Barrett, Rebecca Boyd, Donita Chaney, Carolyn Deskins, Aleeta Gent, Harvey Gent, Betty Lou Harris, Darrell Harris, David Harris, James V. Hess, Linda Mae Hess, Marvin Lee Hess, Sandra Hess, Darrell Honaker, Diane Honaker, Richard Keene, Debra Lester, Roy Lester, Sharon Miller, Sheila Miller, Diane Mitchell, Barry Sample, Connie Sims, Stephen Starnes, Hank Stratton, Gail Taylor, Ronald Tickle, Kenneth Whited, Linda Wilson, Beth Wyatt.

Mrs. Taylor — First Grade

James Ball, Steven Ball, Robert Barrett, Juanita Belcher, Jerry Boyd, Christina Chambers, Terry Compton, Jerlene Cook, Regina Dye, Steven Dye, Deborah Fuller, Alma Jean Hale, Martha Hale, Lewis Harrison, James Dennis Hess, Teresa Hess, Donald Honaker, Ronnie Honaker, Kathy Hughes, Kenneth Jackson, Michael Jackson, Virginia Keith, Norma Kestner, William Land, Raleigh Lester, Danny McGlothlin, Jerry McGlothlin, Katherine Mitchell, Debra Musick, Eddie Musick, Nancy Rich, Michael Stevens, Daniel Street, Ronald Street, Mahala Taylor, Lucy Thomas, Wanda Thomas, Betty Wallace.

Miss Mays — First Grade

Carolyn Ball, Randall Cochran, Joettie Coleman, Connie Cox, James Cruse, Jr., Alan Fuller, Mickey Hale, John Harris, Roger Harris, Shirley Herndon, Calvin Hess, Ricky Hess, Donna Honaker, Doretha Honaker, Janet Honaker, Janice Honaker, Saundra Honaker, Bradley Honaker, Franklin Johnson, Jerry Johnson, Freda Marshall, Stephen McGlothin, Michael Musick, Peggy Musick, Vada Peck, Donna Kay Smith, Ricky Joe Smith, Bonnie Stump, Gail Sword, Jeffery Sykes, Jerry Sykes, Loretta Taylor, Chloe Thomas, Evonne Thompson, Stephen Turner, Rita Vance, Bonnie Whitt, Lynn Yates.

Mrs. Baldwin — First Grade

Rita Kay Bailey, Mark Barker, Alicia Chafin, Eddie Cox, Clarence Stanley Dye, Jr., Renee Farmer, James Filler, Deborah Fletcher, Rosco Faleno, Jr., Angela Gent, Lucille Harris, Charlotte Hess, Larry Gene Honaker, Frances Honaker, Leroy Hudson, Freda Justice, Michael Justice, Kathy Johnson, Tammy McGlothlin, Debbie Meade, Barbara Meadows, Earl Miller, Gerald Miller, William Perkins, Buford Reynolds, Judy Sargent, Charles Smith, Brenda Stevens, Eula Marie Stump, Lawrence Taylor, Jackie Taylor, Harry Van Dyke, Patrica Wallace, Patsy Wallace, Cathy Yates.

Still young enough to have fun!

Patrol Boys

FIRST ROW: Billy Joe Steele, Joe Bruce Musick, Stephen Patrick, Ronnie Sykes, Roy Daniel Hubbard, Gerald Dye, Robert Rutherford, Patric Foy, Roger Kiser, Michael Meyers. SECOND ROW: James Honaker, Roger Mitchell, Jimmy Farmer, Ernest Compton, Lynn Reedy, Albert Harris, Stephen Honaker, Jimmy Boyd, Richard Boyd, Eugene Johnson, Arnald Street.

Cafeteria Staff

Mrs. Elsie Cox, Mrs. Della Jones, Miss Claudia Stinson, Mrs. Lola Honaker, Mrs. Edna Miller

The Happiest Hour of the Day

Yum! Yum! This is the time we really enjoy the cafeteria staff.

ADVERTISERS

COMPLIMENTS

OF

HERFF-JONES COMPANY

Designers and Manufacturers of

School and College Jewelry

Indianapolis, Indiana

Jewelers to Honaker High School

STAMPER GLENN, Representative

APPALACHIAN POWER COMPANY

Lebanon Virginia

Compliments of

HONAKER INSURANCE AGENCY

All Types of Insurance

GEORGE HARRINGTON

Honaker Virginia

APPALACHIAN ATHLETIC HOUSE

Incorporated

The House of Courtesy, Quality and Service

613-615 Shelby Street

P.O. Box 411

Bristol Tennessee

Compliments of

BALL BROTHERS FURNITURE

506 State Street

Bristol Tennessee

ROSEDALE ESSO STATION

Lebanon 88W1

Complete Brake Service
Engine Tune-Up

S & H Green Stamps

Rosedale Virginia

SPORTSMAN'S GRILL

Lebanon, Va.

TAULBEE'S ARMY & NAVY STORE

Lebanon, Virginia

Phone 601

LEBANON INSURANCE AGENCY

General Insurance

Phone 66

Lebanon Virginia

FIELD'S SUPER MARKET

Fruits - Vegetables - Groceries

Honaker Virginia

ROBINSON'S

Marion, Va.

Sporting Goods
Athletic Equipment

Dial 782-0205

HONAKER FUNERAL HOME

Honaker Virginia

Best Wishes

FIRST NATIONAL BANK

Complete Banking Service

FEDERAL DEPOSIT INSURANCE CORPORATION
Maximum $10,000 Insurance For Each Depositer
MEMBER

Honaker Virginia

OWENS FURNITURE COMPANY

Franchised Dealer for
RCA Victor, Frigidaire
and Maytag Appliances

We Buy Direct From Factory

No Middle Man Profit

LEE OWENS, Owner

Phone 873-3871

Honaker Virginia

RUSSELL MANUFACTURING CORPORATION

Lebanon Virginia

TYPEWRITER SALES & SERVICE CO., INC.

Complete Office Outfitters

Phone 764-3181

632 State Street
Bristol, Tennessee

FIRST NATIONAL BANK

OF

RICHLANDS

Strength Service

Courtesy

Compliments of

EDDIE DAVIS

RICHLANDS FLORISTS

Dial 964-4056

133 Suffolk Ave. Richlands, Va.

Rexall DRUGS

RICHLANDS REXALL PHARMACY

Richlands, Va.

SWIM'S JEWELRY

Watch Repairing - Engraving
Longine and Bulova Watches

Phone 943-3145

105 R.R. Avenue
Richlands Virginia

B.F.Goodrich

RICHLANDS TIRE SERVICE, INC.

Your Convenient CARL W. ROBINSON, Mgr. 2443 West Front Street

B.F. GOODRICH STORE Phone 964-6125

NEVER BEFORE...

a B.F. Goodrich economy tire with so many extra miles!

BEN FRANKLIN STORE

Honaker Virginia

CRABTREE MOTOR COMPANY

Phone TR 3-2701

Honaker Virginia

W. H. DAVIS STORE

Honaker Virginia

ESSO DEALER

HONAKER ESSO STATION

H. V. CHAFIN, Owner

Phone 3-4131

Honaker Virginia

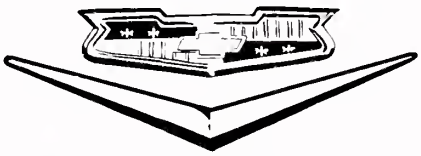

CASTLE CHEVROLET COMPANY

Telephone 52

Lebanon Virginia

RUSSELL COUNTY COOPERATIVE, INC.

Seed - Feed - Fertilizer

Phone TR 3-3911

Honaker Virginia

ALFRED'S

"A Smart Shop
for Men and Women"

Phone 151

Lebanon Virginia

Compliments of

MODERN SUPERMARKET

Lebanon Virginia

MATTIE WILLIAMS HOSPITAL

Richlands Virginia

CLINCH VALLEY CLINIC HOSPITAL

Richlands Virginia

SOUTHWEST VIRGINIA TIRE CO.

Virginian

Dump Bodies and Batteries

Richlands Virginia

THE FIRST NATIONAL BANK

"A good bank in a good country."

Lebanon Virginia

BOOSTERS

Jones' Furniture
Mrs. Emory Shortt
Dr. William Henley
Lebanon Gulf Station
Rosedale Market
Lohr's
Bob White
Hotel Honaker
Mr. and Mrs. C. J. Murray
Ellen Lockhart
Ocie Kelly
City Barber Shop
C. V. Wysor
Buskill's Beauty Shop
Virginia Ann Jewelry
Richlands Esso Service Station
Richlands Army & Navy Store
Western Auto, Lebanon
Colonial Restaurant
Rosedale Texaco Service Station
The Economy Store
Rev. L. G. Herndon
Carl Compton
Roberta Gent
Robert Jackson - Cab
Lucille's Beauty Shop
D. B. Chambers
Buskill's Store
Wright's Tire & Recapping

Mr. and Mrs. James Cox

Familiarly known to the students as "Elsie and James," Mr. and Mrs. Cox add much to the physical comfort of the school.

SIMMONS CHEVROLET SALES

Chevrolet - Oldsmobile - Cadillac
Chevelle - Corvette - Chevy II
Corvairs

22 Factory Trained Personnel
Waiting to Serve You

Richlands Virginia

PIGGLY WIGGLY

Honaker Virginia

Compliments of

EDWARD W. BAKER

Honaker Virginia

HOWARD B. FLETCHER

Store and Scales

Phone 3-5166

Honaker Virginia

PERKINS GROCERY AND SERVICE STATION

Phone TR 3-2520

Honaker, Virginia

Groceries, Dry Goods,
Shell Products

HILLMAN AND COMPANY

Honaker Virginia

TILLER'S DEPT. STORE

Honaker
Virginia

WHITED'S MARKET

Honaker Virginia

"PET... you bet!"

PET
MILK COMPANY
DAIRY DIVISION

Bristol, Virginia

Big Stone Gap, Virginia

SERV-ALL, INC.

Institutional Wholesale

Bristol

Virginia-Tennessee

LEBANON MOTOR SALES, INC.

Lebanon, Va. Phone 22

Honaker, Va. Phone 873-2411

CAMPBELL HARDWARE COMPANY

Phone 8

Lebanon Virginia

Compliments of

HARGIS FLOWERS

For All Purposes

Phone 265

Lebanon Virginia

Compliments of

PIGGLY WIGGLY

Lebanon Virginia

Western Auto

Honaker Virginia

Compliments of

LEBANON LAUNDRY

Lebanon Virginia

HONAKER SUPPLY COMPANY

Honaker Virginia

Compliments of

SID'S GRILL

Graduate Class of '38

Honaker Virginia

Best Wishes

to the

"Class of 1964"

CLINCHFIELD COAL COMPANY

Dante Virginia

KERN'S BAKERY

Bristol

Virginia Tennessee

TAZEWELL
FARM BUREAU, INC.

(Stores at North Tazewell, Richlands, Chilhowie, and Bluefield, Virginia)

DODGE

LYNCH MOTOR COMPANY

Dodge - Plymouth - Chrysler

Phone 35

Lebanon Virginia

BUDLEY BURNS FURNITURE STORE

and

Nationwide Insurance Company

Phone 152

Lebanon Virginia

MAPLE GROVE HOTEL

Your Home Away From Home

Phone 752

Lebanon Virginia

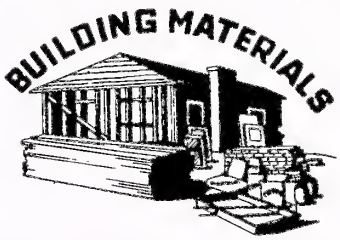

RUSSELL BUILDERS SUPPLY

Lebanon Virginia

B AND G MOTORS

New and Used Car Dealers

Richlands, Va.

2625 W. Front St.

Phone 963-1087

RICHLANDS FURNITURE CO.

A Complete Line of Home Furnishings

Richlands Virginia

HORTON'S, INC.

Richlands' Largest and Finest Department Store

ANDY H. JENKINS

"The Master Cleaner"

Since 1938

Home of Quality and Service

WO 1-7705

Richlands Virginia

Compliments of

HONAKER THEATER

Honaker Virginia

RUSSELL COUNTY CO-OPERATIVE

Lebanon Virginia

LEBANON DRUG STORE

Lebanon Virginia

Compliments of

J.G. ALBERT

Honaker Virginia

C. W. BONDINANT

GENERAL INSURANCE

Phone 115

Lebanon Virginia

Compliments

COMMERCIAL PRINTING COMPANY

Complete Office Outfitters

621 Commerce Street
Phone 327-5913
Bluefield West Virginia

Use FAT BOY Note Book Paper

Manufactured by
CAROLINA PAD & PAPER CO.

Charlotte North Carolina

WALTER'S GEM BOX

Quality Jewelry and Watch Repairs

Gifts for All Occasions

Honaker Virginia

Your Family Gets the Most From Foremost

Richlands, Virginia Phone 964-4046

MODERN CHEVROLET SALES, INC.

Sales - Service

CHEVROLET

Complete Auto and Truck Service - Modern Auto Laundry - 24-Hour Wrecker Service - Frame and Front End Alignment - General Replacement Parts - Steam Cleaning - Under Coating

Cadillac Sales and Service

- Phones -

Office 873-3221 Parts Dept. 873-4461

Honaker Virginia

LEBANON GENERAL HOSPITAL, INC.

Lebanon Virginia

Compliments of

ABINGDON GROCERY

Abingdon Virginia

W.B.F. WHITE & SON

Dealer in
Hardware, Furniture and
Building Material

Richlands Virginia

LEBANON FURNITURE COMPANY

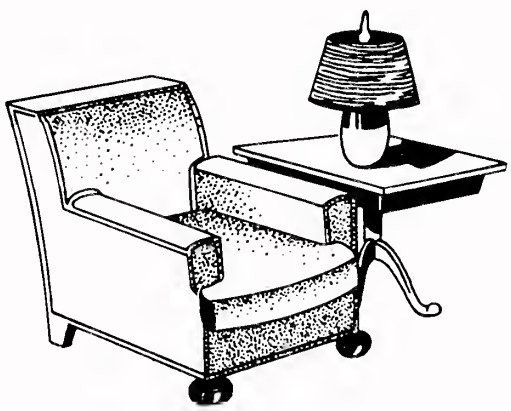

Lebanon Virginia

RANGE WHOLESALE MEAT CO.

"Meats Cut to Order"

Phone NO 9-6184

1133 McNeil St.

Bristol Virginia

"KING KONE"

No. 1 - Richlands
No. 2 - Cedar Bluff
No. 3 - Squire, W. Va.
No. 4 - Grundy
No. 5 - Tazewell

VALLEYDALE PACKERS, INC.

Valleydale Meat Products

Bristol Virginia

CAVALIER DRIVE-IN THEATRE

"Movies are better than ever"

"Air conditioned by mother nature"

ALEX SABO

Co. Owner and Mgr.

Lebanon Virginia

RICHLANDS NATIONAL BANK

Richlands Virginia

DESKINS SUPER MARKET

Richlands Virginia

PAT'S FORD SALES

Ford - Thunderbird - Falcon
Mercury - Comet

Telephone 963-1086

2659 W. Front St.

Richlands, Virginia

CLAY-POOL HILL SKATING RINK

CITY SHELL SERVICE STATION

SHELL®

Richlands Virginia

OVIE'S DRIVE IN

Our Business Is One of the Best of Foods and of the Most Courteous Service

Orders May Be Called in

Doran Virginia Telephone 964-7390

LAVENDER

FURNITURE UPHOLSTERING

SEAT COVERS AND TOPS

UPHOLSTERING

PHONE 963-2150 ROUTE 460 RICHLANDS, VA.

LEBANON DEPT. STORE

Phone 897

Lebanon Virginia

Senior Directory

WANDA BALL
Ambition: Teacher
Activities: F.T.A. 1 yr; Beta Club 3 yrs, Secretary 1 yr, Chaplain 1 yr; S.C.A. 2 yrs, President 1 yr, Delegate to District Convention 2 yrs; Senior Class Treasurer; Cheerleader 1 yr; Junior Model Classman; Assistant Editor Annual Staff; Most Likely to Succeed Senior Girl

BRENDA CAMBELL
Ambition: Bookkeeper

TERRY CAMBELL
Ambition: Electrician
Activities: S.C.A. Home Room Representative; Reporter Sophomore Class; Baseball 2 yrs; Glee Club 1 yr; Monogram 1 yr; District Festival Chorus; Editor Annual Staff; Best Personality Senior Boy

WARREN CHARLTON
Ambition: To be a United States Marine
Activities: Hi-Y Club 1 yr; Monogram Club 1 yr; Football 2 yrs

JERRY CLARK
Ambition: Join Armed Forces
Activities: Monogram 1 yr; F.F.A. 1 yr; Football 3 yrs, Captain Football 1 yr; Best Looking Senior Boy

RUTH COLLEY
Ambition: To Succeed
Activities: F.H.A. 3 yrs

DOUGLAS DYE
Ambition: Policeman
Activities: Monogram Club 1 yr; 4-H 1 yr; Hi-Y 1 yr; Basketball 3 yrs; Baseball 1 yr

LOU EMMA DYE
Ambition: Private Secretary
Activities: F.H.A. 2 yrs, Vice-President, Song Leader 2 yrs; Monogram Club 1 yr; Chorus 2 yrs; Home Room Representative S.C.A. 1 yr; Football Cheerleader 1 yr; Most Athletic Senior Girl

RAYMOND ELKINS
Ambition: Artist
Activities: Football 1 yr; F.F.A. 1 yr; Glee Club 2 yrs; Feature Editor Annual Staff; Most Talented Senior Boy

HELEN JOSEPHINE FIELDS
Ambition: Nurse
Activities: 4-H Club 4 yrs

RUTH COMPTON FLY
Ambition: Secretary
Activities: Tri-Hi-Y 3 yrs; Pep Club 1 yr; Booster Club 2 yrs; Chorus 1 yr, All State 1 yr; Homecoming Court 1 yr; Best Looking Senior Girl

GLENDA HALE
Ambition: To be a successful Housewife
Activities: Tri-Hi-Y 3 yrs; Beta Club 3 yrs; Monogram Club 2 yrs; S.C.A. 1 yr; Vice-President Freshman Class; Maid of Honor Homecoming Court; Honor Roll; Best All Around Senior Girl

HAZEL HALE
Ambition: To be a success in anything I choose to do
Activities: Reporter 8th, Freshman, and Sophomore Classes; Tri-Hi-Y 3 yrs; Reporter 1 yr; Booster Monogram Club 2 yrs; Pep Club 1 yr, Secretary 1 yr; Delegate All State Chorus; Majorette 1 yr; Junior Homecoming Attendant and Homecoming Queen; Best Dressed Senior Girl

JAMES HESS
Ambition: To make the most out of my life
Activities: Hi-Y Club 2 yrs; Football 3 yrs; Best Dressed Senior Boy

ROGER LEE HESS
Ambition: Mechanic
Activities: Science Club 2 yrs; Math Club 1 yr; Hi-Y 1 yr; Basketball 1 yr; Senior Model Classman; Typist Annual Staff; Most Likely to Succeed Senior Boy

DAVID HONAKER
Ambition: Attend College to be a coach; "Do God's Will"
Activities: Football 3 yrs, Captain 1 yr; Basketball 5 yrs, Captain 2 yrs; All County Basketball 3 yrs; Sportsmanship 3 yrs; Baseball 4 yrs; S.C.A. 3 yrs; Beta Club 1 yr; Hi-Y 3 yrs; Monogram Club 4 yrs; District Festival Chorus 2 yrs; Most Athletic Senior Boy

SHIRLEY HORTON
Ambition: To be a successful beautician
Activities: F.H.A. 4 yrs, Historian 1 yr, Reporter 1 yr, Treasurer 1 yr, President 1 yr; Home Room Representative S.C.A. '62 and '64; Vice-President Senior Class; Assistant Business Manager Annual Staff; Wittiest Senior Girl

MYRTLE HUBBARD
Ambition: Nurse
Activities: Tri-Hi-Y 1 yr

RANDY HUGHES
Ambition: Professional Baseball
Activities: Hi-Y 4 yrs, Vice-President 1 yr, President 2 yrs; Basketball 2 yrs; Football 1 yr; Baseball 4 yrs; Monogram Club 2 yrs; S.C.A. 2 yrs; 4-H 1 yr; Most Popular Senior Boy

CHARLOTTE JAMISON
Ambition: To be a success in life
Activities: Tri-Hi-Y 4 yrs

BONITA LAWSON
Ambition: Secretary
Activities: Reporter 4-H Club; Glee Club 1 yr
IRENE LOWE
Ambition: To be a Secretary
MARY ELIZABETH MAXFIELD
Ambition: Bookkeeper
DIXIE MEADOWS
Ambition: To be a success in life and to be the kind of person who merits the respect of others
Activities: S.C.A. 2 yrs, Vice-President 1 yr; Beta Club 3 yrs, Treasurer 1 yr; F.T.A. 1 yr; Cheerleaders 2 yrs; Co-Captain 1 yr; Majorette 2 yrs; Honor Roll; Sophomore Model Classman; Asst. Feature Editor Annual Staff; Most Intellectual Senior Girl
ANNIS MILLER
Ambition: Secretary
Activities: F.T.A. 2 yrs; Tri-Hi-Y 1 yr; Most Talented Senior Girl
DALLAS EUGENE MILLER
Ambition: Auto Mechanic
Activities: Basketball 1 yr; Escort at Usher '63 Graduation; Loafed 5 yrs; Biggest Flirt Senior Boy

SANDRA PLASTER
Ambition: Housewife
Activities; Pep Club 2 yrs; F.T.A. 2 yrs
ROGER W. OSBORNE
Ambition: Electrician
Activities: Basketball 1 yr; Usher at '63 Graduation; Escort at Homecoming; Model Classman in 11th grade; Best All Around Senior Boy; Assistant Circulation Manager
LANA PRESLEY
Ambition: Secretary
Activities: F.H.A. 4 yrs, Treasurer 1 yr, Reporter 1 yr; 4-H 2 yrs; Pep Club 2 yrs; Biggest Flirt Senior Girl
SANDRA RAY
Ambition: Secretary
Activities: Beta Club 3 yrs; Senior Model Classman; Honor Roll; Business Manager Annual Staff; Best Personality Senior Girl
HESTER RASNAKE
Ambition: Secretary
CAROLYN REEDY
Ambition: Cosmetologist
Activities: F.H.A. 3 yrs; 4-H 3 yrs; Pep Club 2 yrs; Band 2 yrs
DONNA ROBINSON
Ambition: To always be happy
Activities: Tri-Hi-Y 4 yrs; Western District Hi-Y President 1 yr, Treasurer 1 yr, Chaplain 1 yr, Secretary 1 yr; Beta Club 3 yrs, Secretary 1 yr; Cheerleader 2 yrs, Co-Captain 1 yr; Junior Class Vice-President; Senior Class Secretary; 4-H 1 yr; Majorette 1 yr; Art Editor Annual Staff
GUY ROBINSON
Ambition: To be Happy
Activities: Secretary 8th Grade Class; Secretary Sophomore Class; Sophomore Model Classman; Hi-Y 1 yr; Beta Club 3 yrs, Vice-President 1 yr; Monogram Club, President 1 yr; Football Manager 3 yrs; Basketball Manager 2 yrs; Baseball 2 yrs; Circulation Manager Annual Staff; Wittiest Senior Boy
GERALDINE SIMMONS
Ambition: Secretary
Activities: Tri-Hi-Y 1 yr; Most Bashful Senior Girl
CARLES STINSON
Ambition: Bookkeeper
Activities: F.F.A. 4 yrs
NARCIE THOMAS
Ambition: Secretary
Activities: F.H.A. 3 yrs
VISTA MARIE WAGNER
Ambition: Beautician
Activities: F.H.A. 1 yr; Chorus 1 yr
SHIRLEY WARD
Ambition: Secretary
Activities: 4-H 1 yr
PATTY WELLS
Ambition: Be successful in whatever I attempt to do, even though it may not be a position of distinction.
Activities: President Senior Class; Vice-President Sophomore Class; F.H.A. 4 yrs, Chaplain 1 yr, Secretary 1 yr, President 1 yr; Basketball Cheerleader 1 yr; Homecoming Attendant 2 yrs; S.C.A. 3 yrs, Chaplain 1 yr; Most Popular Senior Girl
LYNN WHITE
Ambition: Math Teacher
Activities: Baseball 3 yrs; Basketball 1 yr; Football 3 yrs, Captain 1 yr; S.C.A. 4 yrs; Beta Club 3 yrs, Reporter 1 yr, President 1 yr; 4-H 2 yrs; Hi-Y 1 yr; Monogram Club 3 yrs; Reporter Junior Class; Treasurer Freshman Class; Honor Roll; Most Intellectual Senior Boy
LILLIAN WHITED
Ambition: To be successful in whatever field I choose.
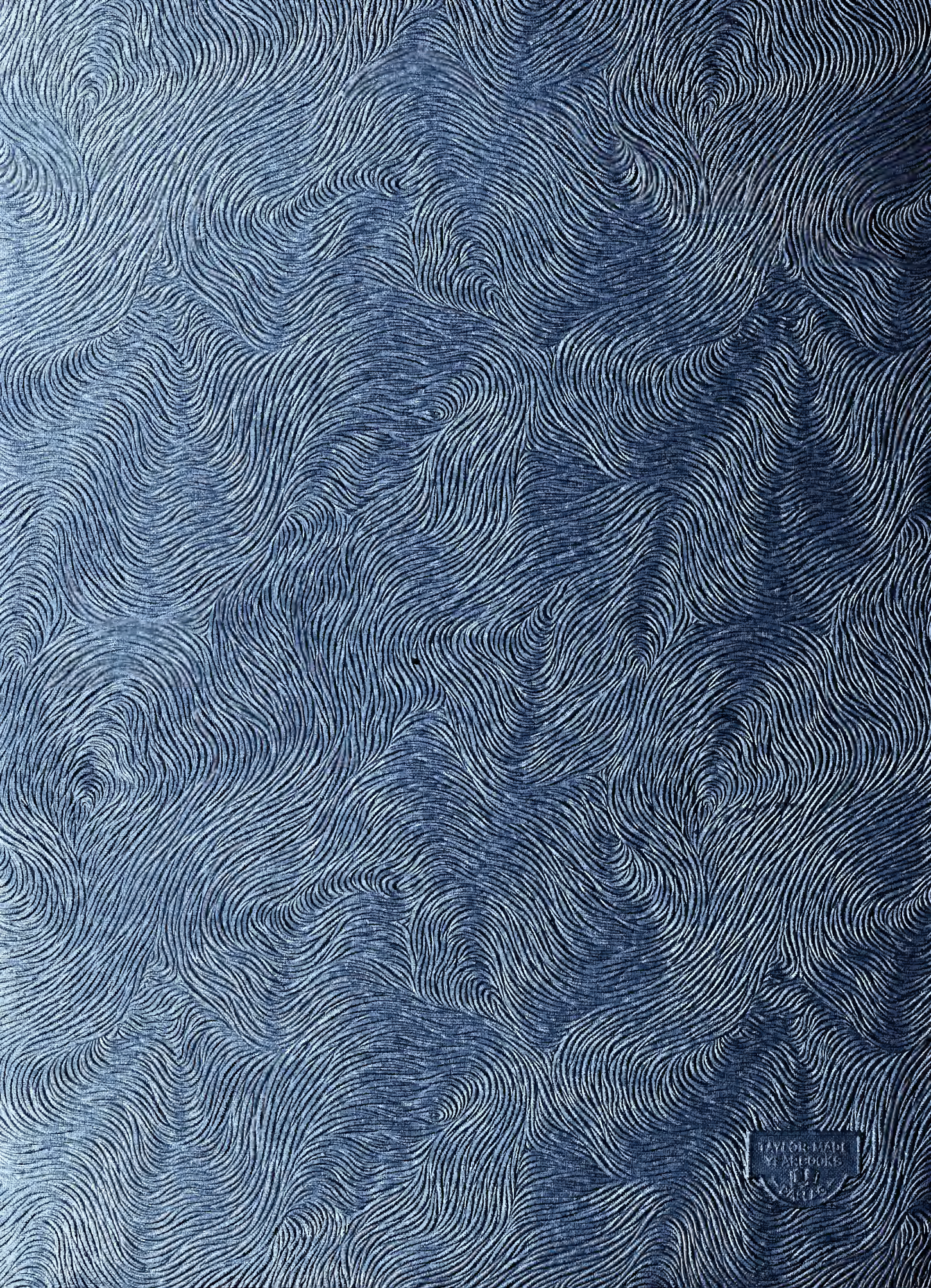
TAYLOR PUBLISHING COMPANY
The World's Best Yearbooks Are Taylor-made